

Project name Hindley Farm Hindley		
Date Dec 2021	Drawn by TS	Scale 1:50 @ A1
Job no 1419	Drawing no PP02	Rev G
For Keith Smith		

Drawing title
Proposed Elevations and Sections
Planning

Discrepancies, ambiguities and/or omissions between this drawing and information given elsewhere must be reported to the architect before proceeding.
This drawing is copyright.
Dimensions must be checked on site.
Do not scale off dimensions from this drawing.

A - Feb 2022 Extension amended following client discussion
B - Feb 2022 Minor amendments following client discussion
C - Sept 2022 Scheme redesign to single storey to meet size reduction following pre-app response.
D - Nov 2022 Scheme amended to meet client change, the master bedroom location changed, and stair adjusted.
E - Dec 2022 Scheme amended to meet client changes.
F - Dec 2022 Fire place added, and door head to living room raised.
G - Aug 2023 Addition of timber cladding to lean-to, addition of door to south side of glazed link.

OUTLINE SPECIFICATION

Roof - Sound salvaged welsh slates to match the existing house. Half round clay ridge tiles to the pitched roofs. Grey single-ply membrane (Sarnifil or similar to the flat roof link and the valley gutter).

Rainwater goods - Black uPVC.

Walls - Random rubble stone brought to courses with dressed quoins, jambs heads, cills, waterables, chimney capping and wall cappings. Wall to the existing brick rear lean-to to be clad in timber cladding.

Windows and Doors - Powder coated buff coloured aluminium to match the stone colour palette.

External - Paving to be stone flag stones



PROPOSED SOUTH (FRONT) ELEVATION 1:50

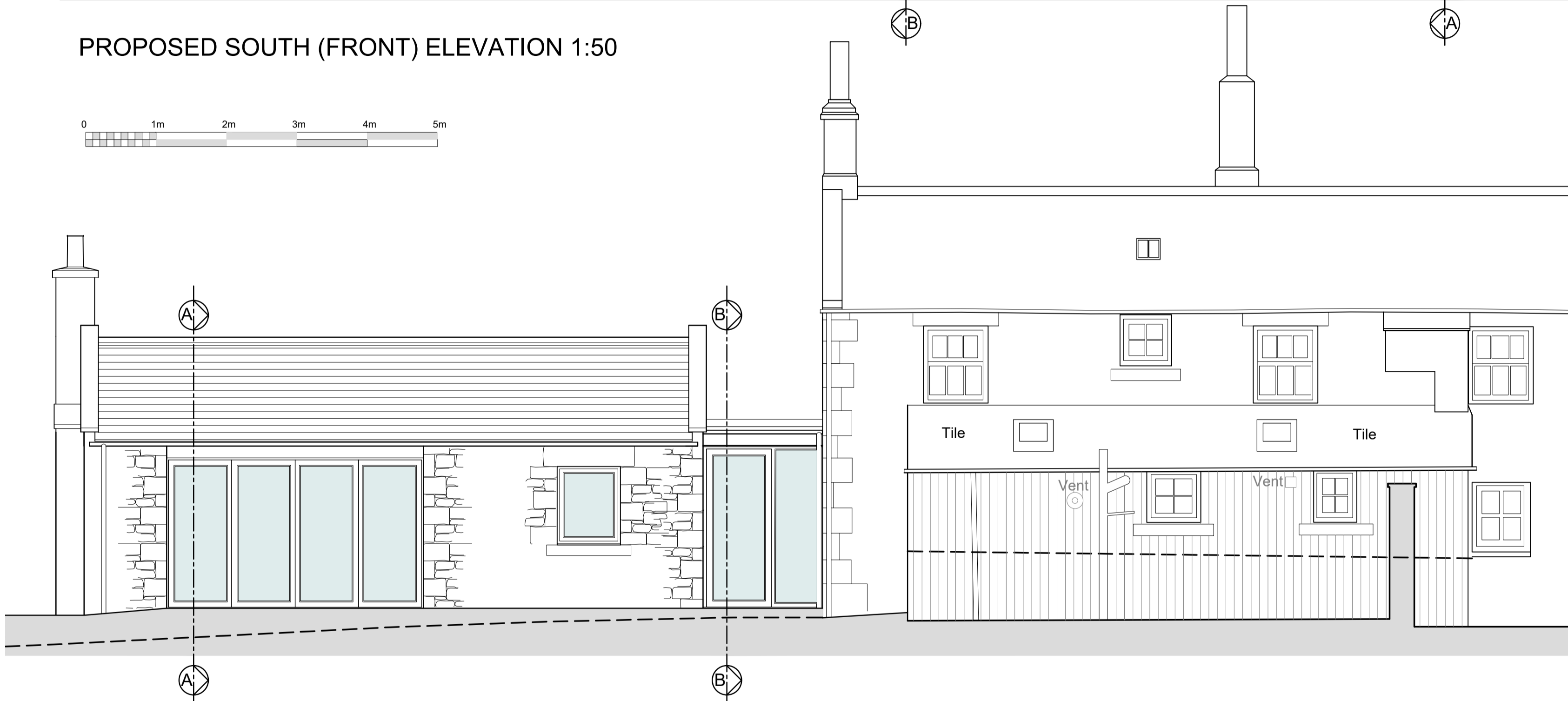

PROPOSED NORTH (REAR) ELEVATION 1:50



PROPOSED SECTION B_B 1:50



PROPOSED EAST ELEVATION (SIDE) 1:50



PROPOSED SECTION A_A 1:50