

Notes:
 All dimensions to be checked on site.
 Any dimensions not noted on the drawings should be confirmed with the Architect prior to construction.
 All drawings to be read in conjunction with Structural Engineer/consultant drawings, schedules and specifications. Any discrepancies between information to be reported to the Architect before any work commences.
 The Contractor's attention is drawn to the Health & Safety matters identified within the Pre-construction Information, Risk Register and on any drawings identified as being potentially hazardous.
 The Contractor's normal Health & Safety obligations still apply when undertaking construction operations both on and off site.

Key:

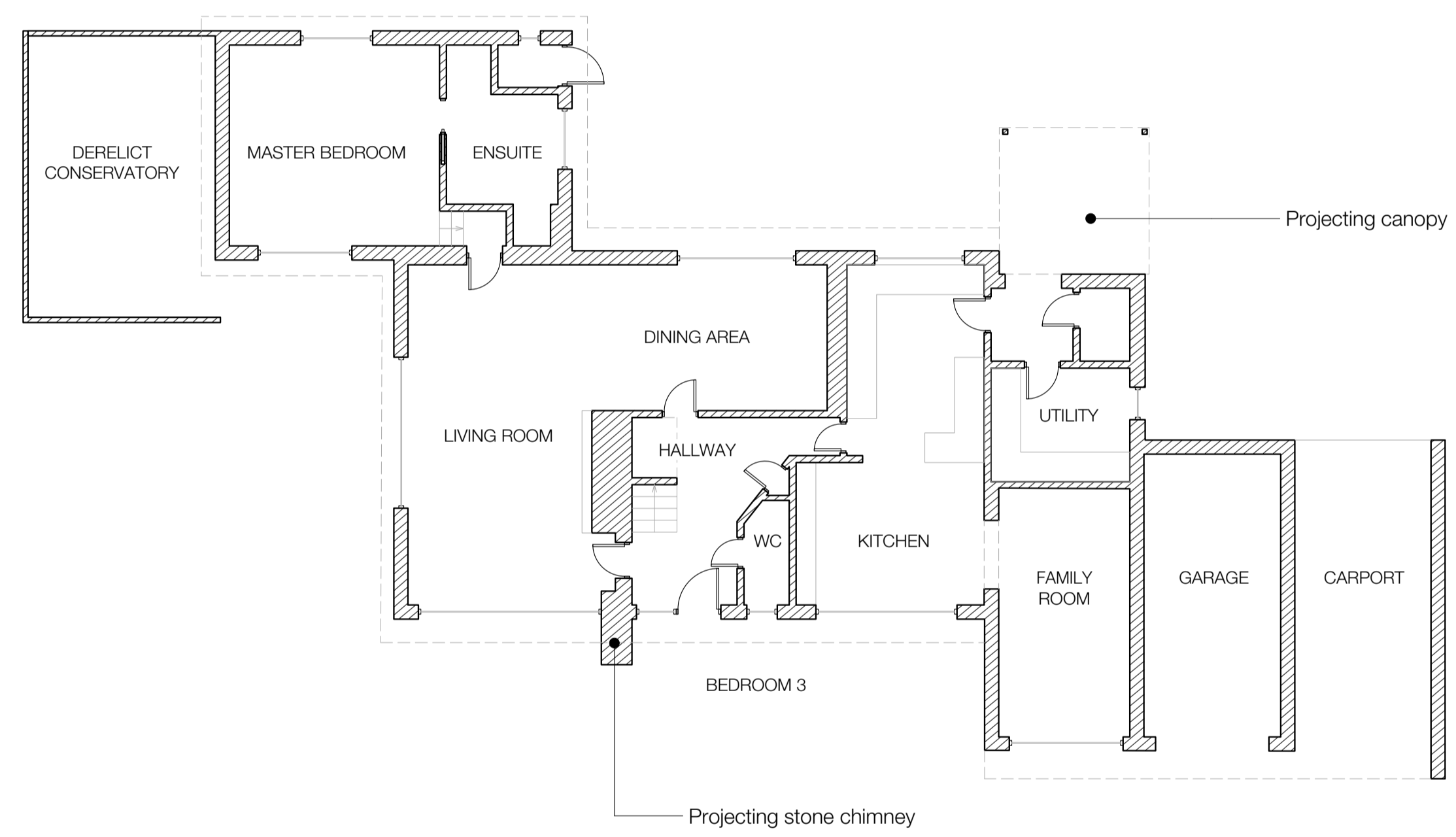

1 EXISTING GROUND FLOOR PLAN - PROPOSED FOR DEMOLITION
 Scale: 1:100

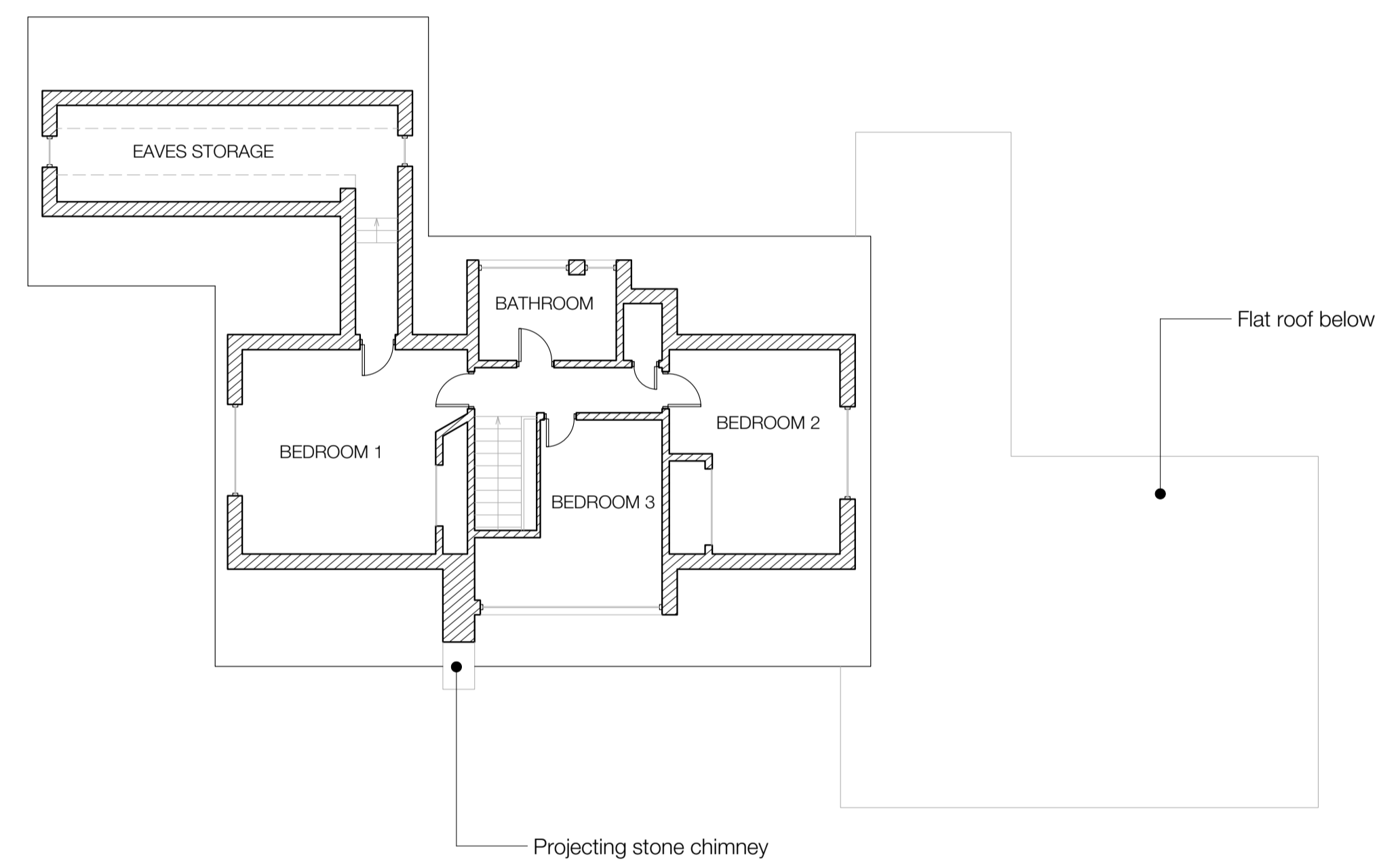

2 EXISTING FIRST FLOOR PLAN - PROPOSED FOR DEMOLITION
 Scale: 1:100

rev	date	initials	description
P1	17/10/23	CL	PLANNING

drawing:
 EXISTING PLANS
 project:
 WYNCHMOOR
 drawing no: 0423- 200 revision: P1
 status:
 STAGE 3
 date:
 MAY 2023
 scale @ A1/A3:
 1:100/1:200



Adam Knibb Architects
 Lower Ground Floor, Calpe House,
 7 St. Thomas Street, Winchester, SO23 9HE
 www.adamknibbarchitects.com
 01962 680221