

Proposed Ground Floor 1:100

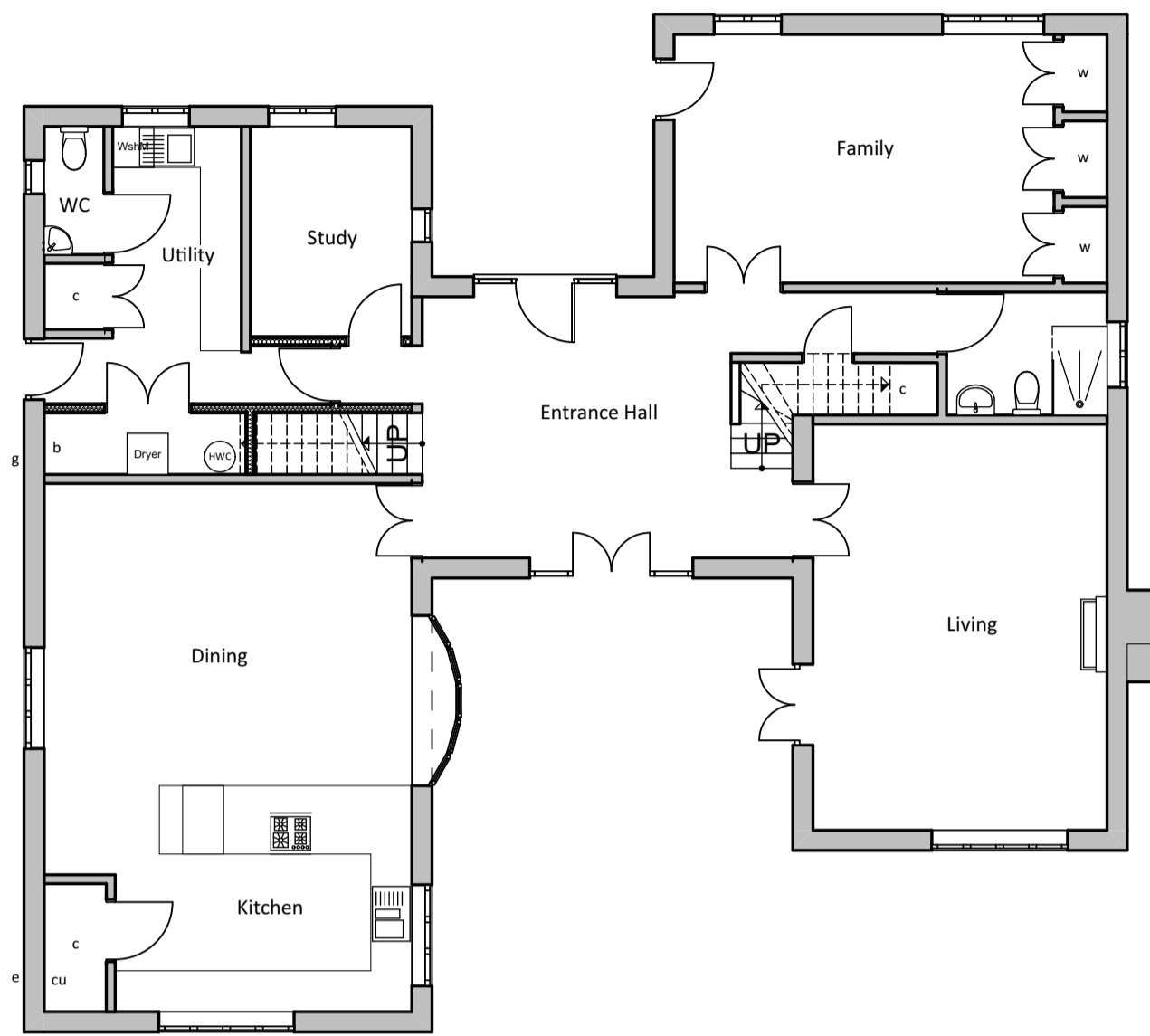

Proposed First Floor 1:100

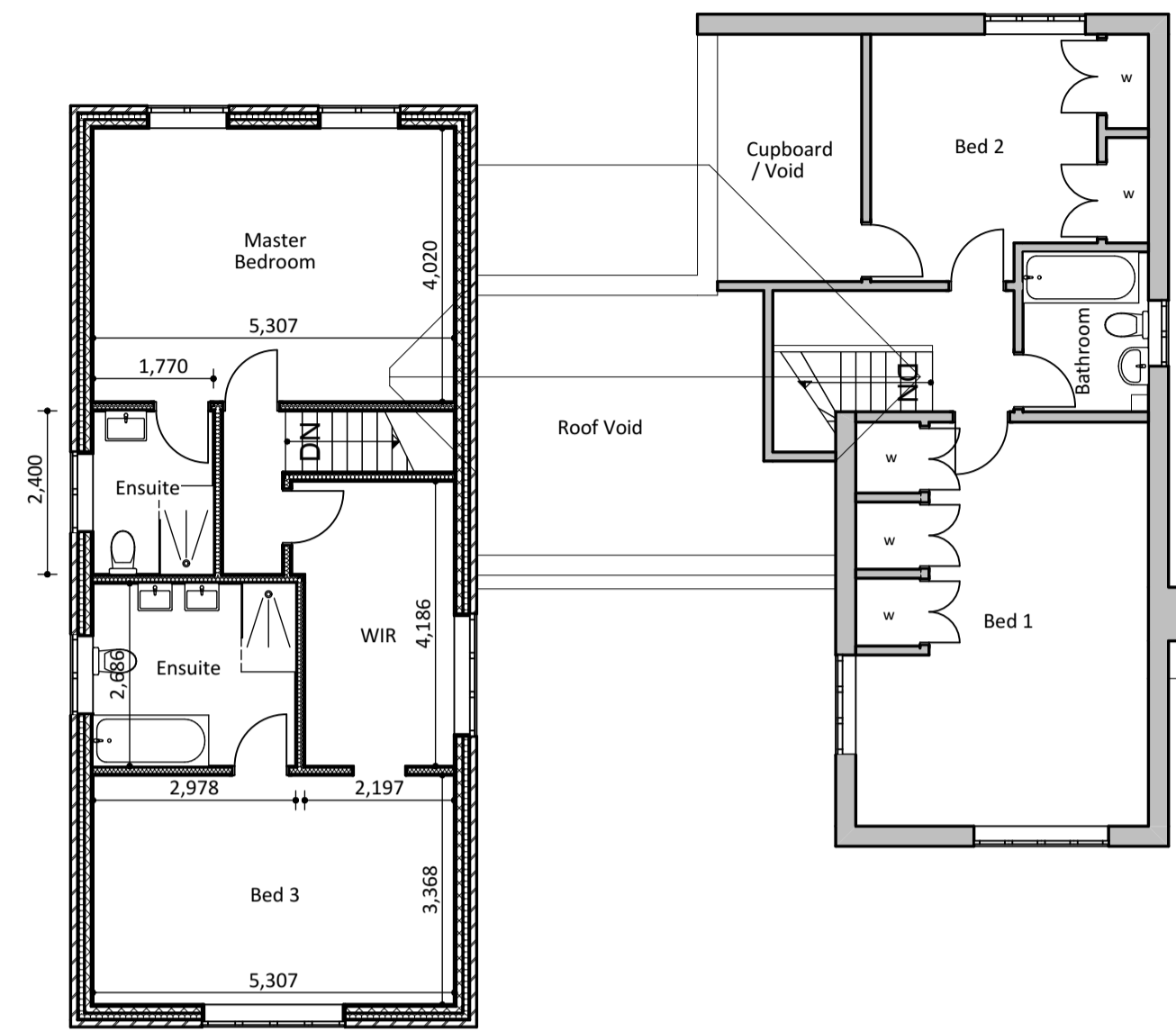

Proposed Roof 1:100

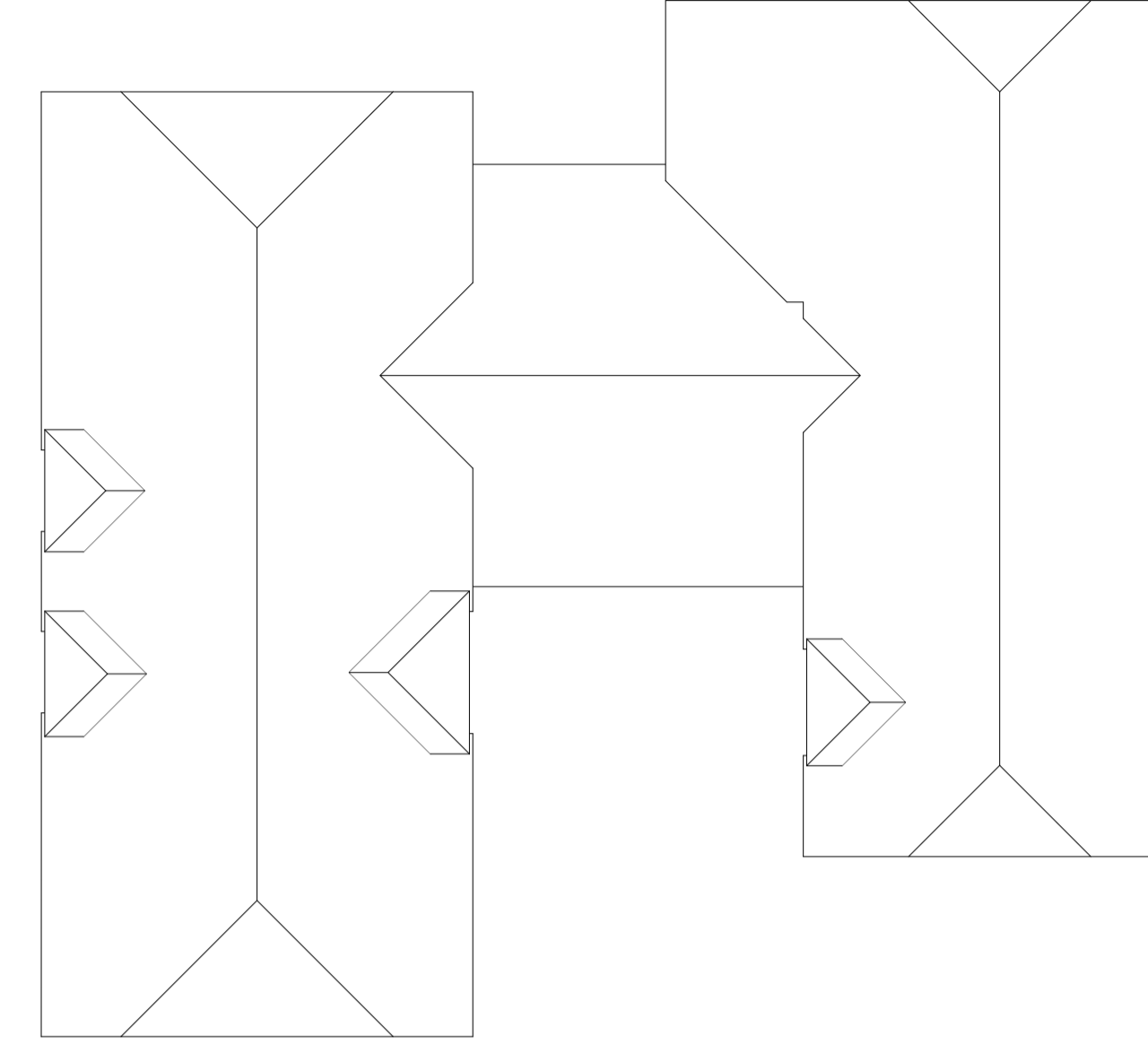

GENERAL NOTES

1. All materials to match existing unless otherwise stated
2. Do not scale from this drawing (other than for Planning purposes).
3. The Contractor is to verify all dimensions & levels before setting out, commencing work or placing orders.
4. Any discrepancies to be reported to M3 Architectural Design Ltd.
5. Drawings & design are the intellectual property of M3 Architectural Design Ltd, must not be used or reproduced without consent.
6. Issued drawings must be read in conjunction with entire contract set.
7. Ensure all work is undertaken using the most recent issue of documentation (refer to revision issue & date)
8. Comply with all applicable building code/regulations.

Legend

- w - Wardrobe
- c - Cupboard
- g - Gas Meter
- b - Boiler
- e - Electric Meter
- cu - Consumer unit

RevID	Revision	Date
01	Transmittal Set	25/07/2023
02	Transmittal Set	07/08/2023
03	Transmittal Set	04/09/2023
04	Transmittal Set	06/10/2023
05	Transmittal Set	06/10/2023

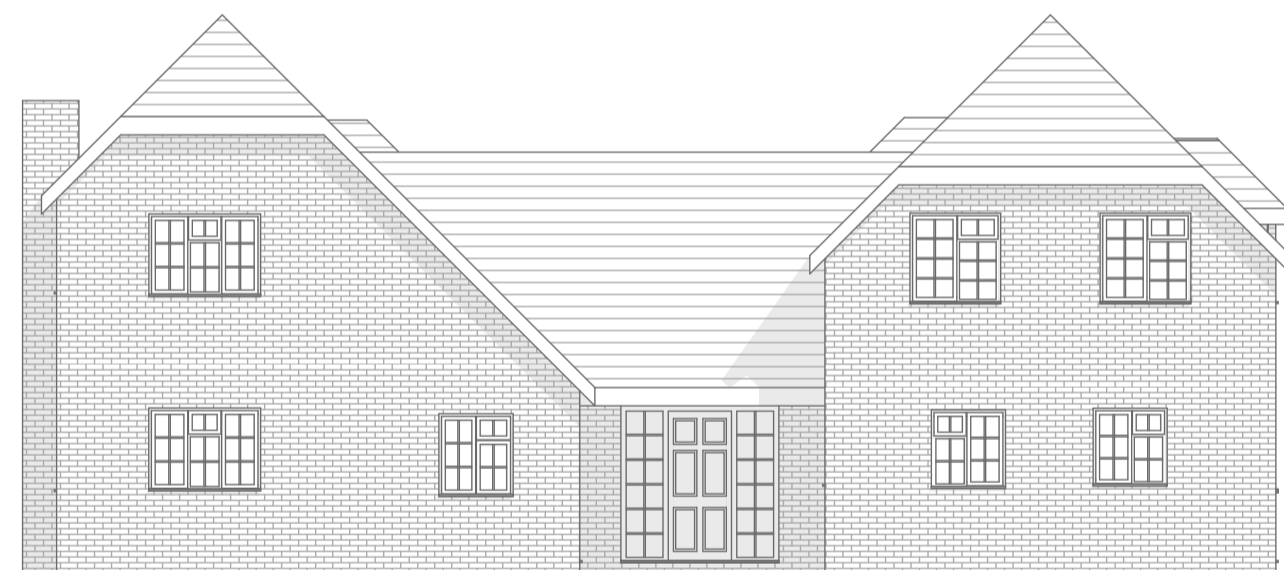

Proposed Front Elevation
1:100

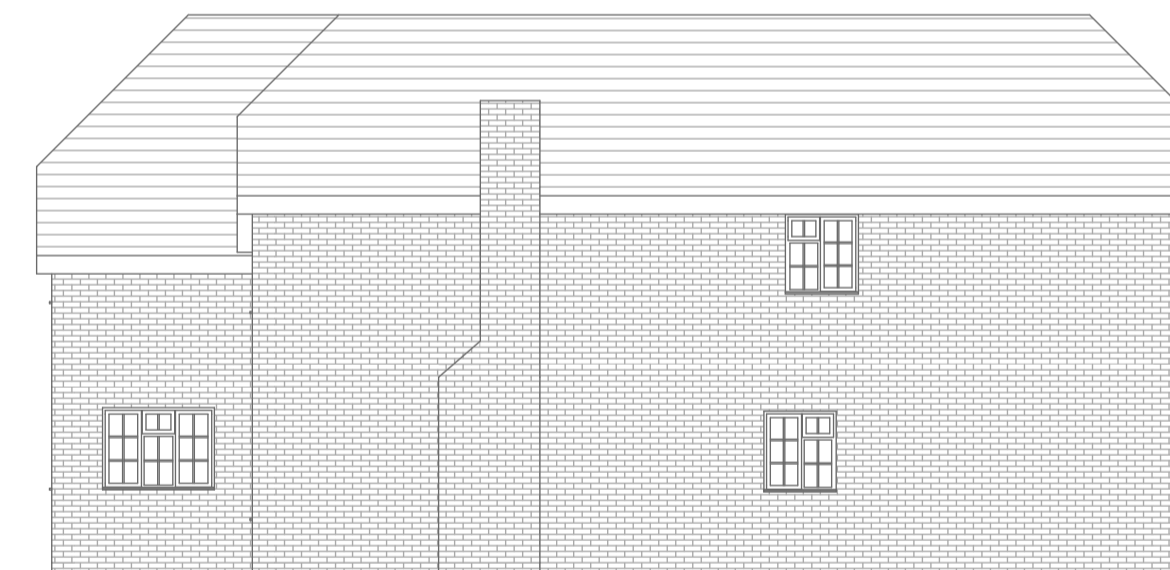

Proposed Side Elevation
1:100



Proposed Rear Elevation
1:100



Proposed Side Elevation
1:100

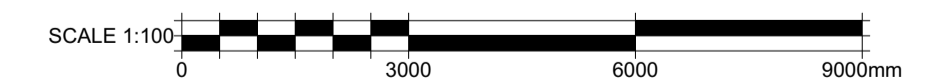

Project
Proposed 1st floor extension

Restharrow Upper Clatford
Andover SP11 7QU

Client

Drawing Title
Proposed Plans And Elevations

Project Ref	Layout Id	Rev.
3076	A.02	05

Date 06/10/2023 Scales @ A1 1:100

M3 Architectural Design Ltd
Basepoint Centres Limited
377-399 London Road
Camberley GU15 3HL
t: 01276 300024
e: info@m3architecturaldesign.co.uk
w: www.m3architecturaldesign.co.uk