

Ground Floor Layout

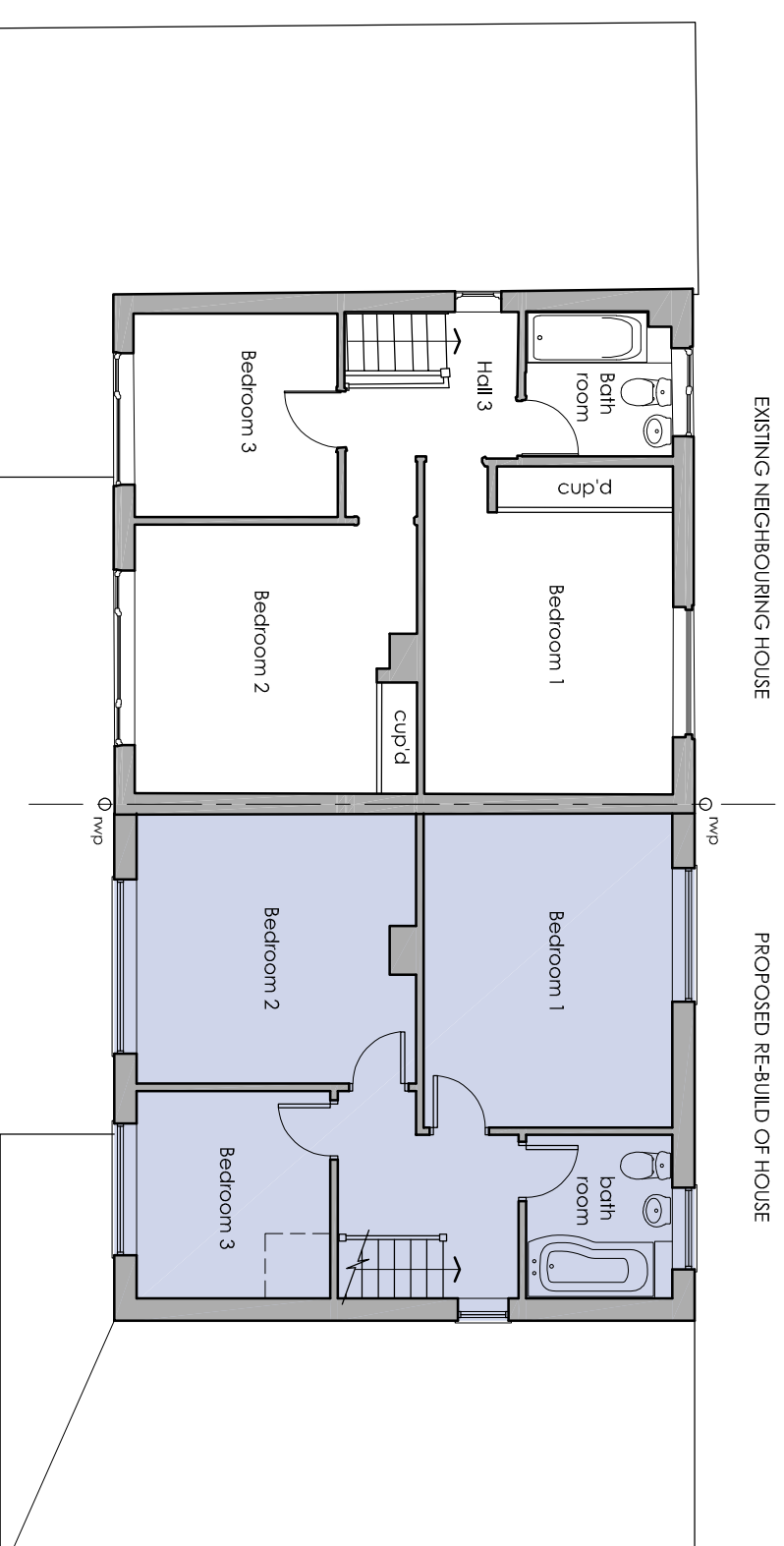

First Floor Layout

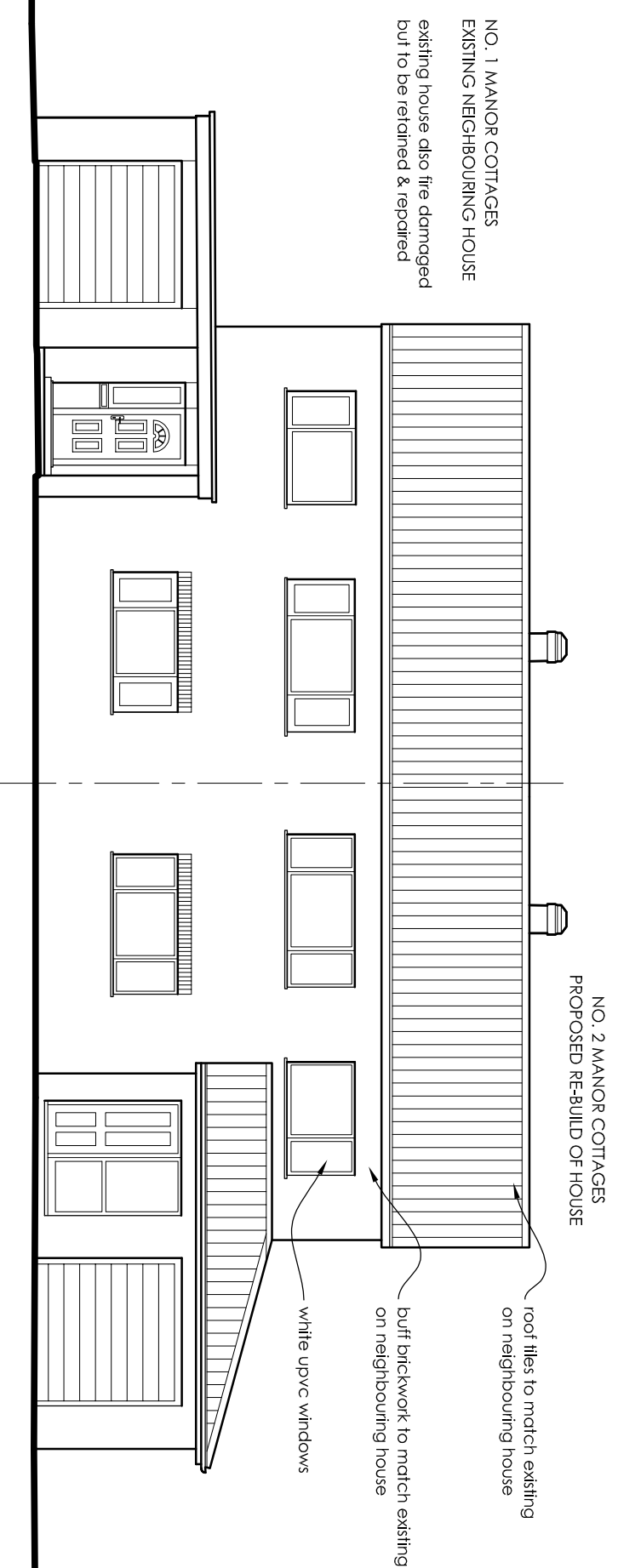

South-East Elevation

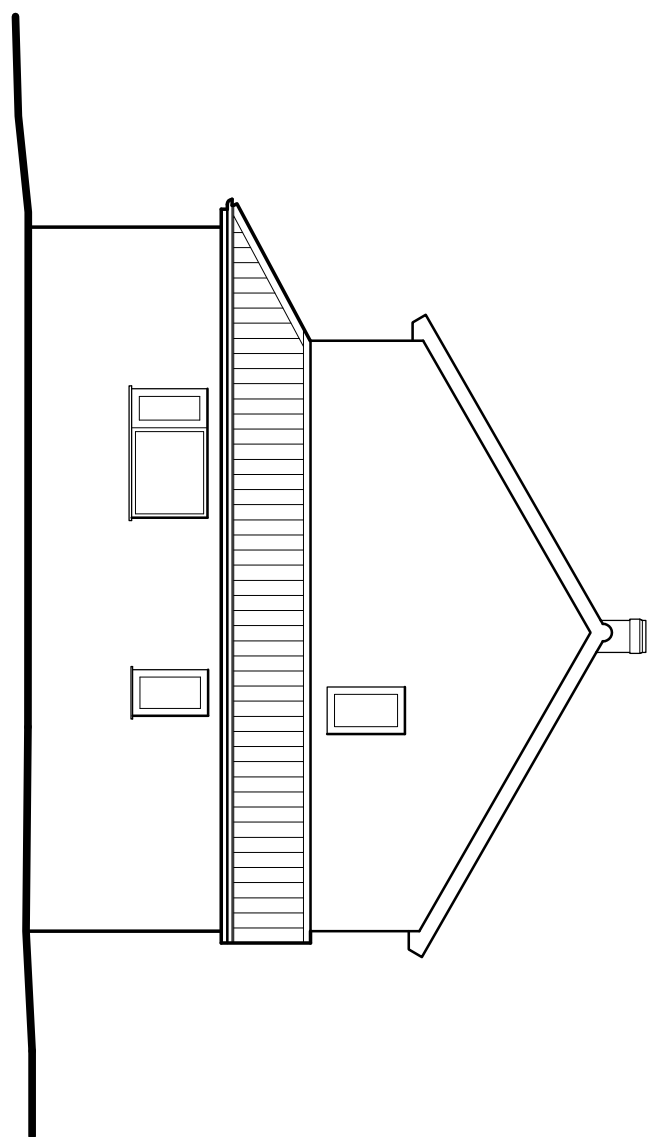

North East Elevation

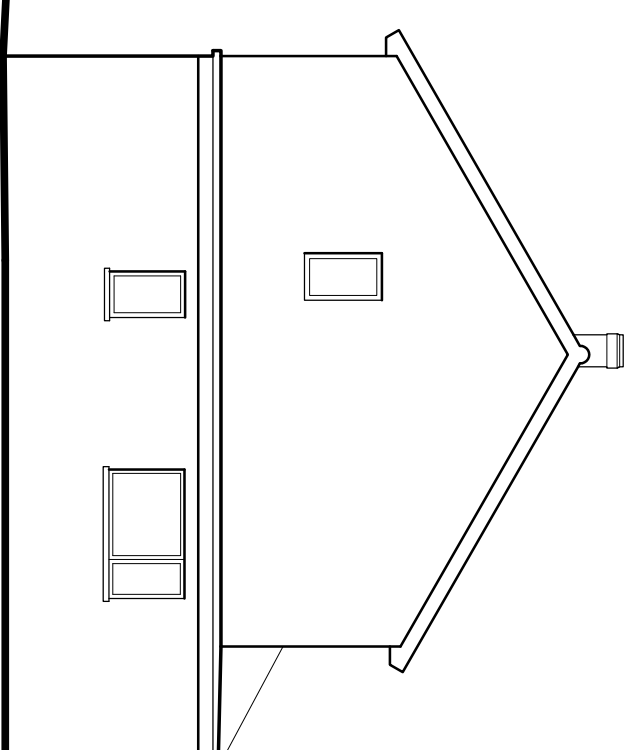

South West Elevation

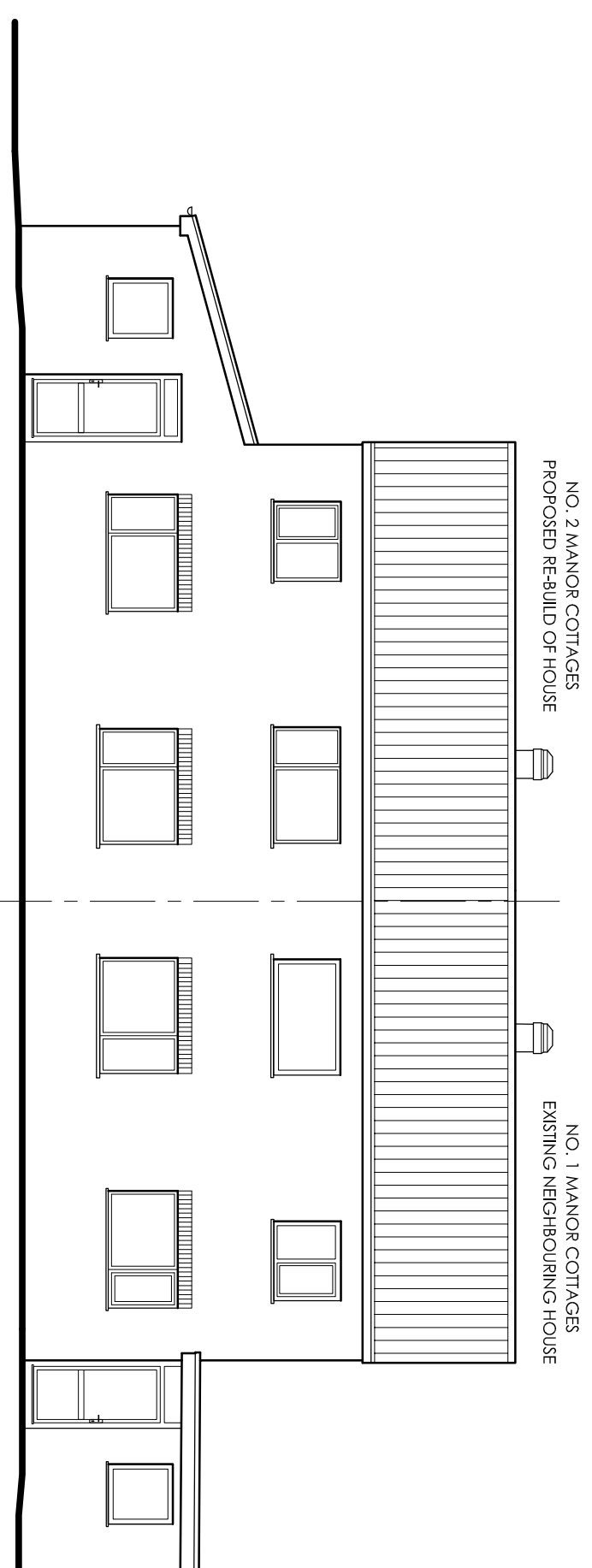

North-West Elevation

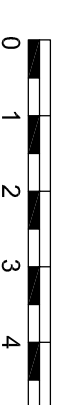

A. 05/10/23: Flat roof to single storey changed to pitched.
 P1. 03/02/22: Initial Issue

• NEIL • REYNOLDS •

Salters Barn, Middle Street, Peterborough, Lincoln, LN4 2DR
 teli: 01522 793006 e-mail: neil@karchitects.co.uk

client
**Mr William Smith &
 Mrs Christina Rowe**

project
**Erection of New House
 (to replace former fire damaged/
 demolished dwelling)**

**2 Manor Cottages
 Sutton Road, Blisby, Alford**

drawing title
PROPOSED DETAILS

date | scale
 January 2022 | 1:100 @ A2

drawing number | revision
ST-514 / 03 | **A**