

NOTES:  
ALL LEVELS, ANGLES AND DIMENSIONS TO BE CHECKED ON SITE PRIOR TO COMMENCEMENT OF WORKS.

THIS DRAWING IS TO BE READ IN CONJUNCTION WITH ALL RELEVANT STRUCTURAL ENGINEERS AND MECHANICAL AND ELECTRICAL ENGINEERS DRAWINGS, DETAILS AND SPECIFICATIONS.

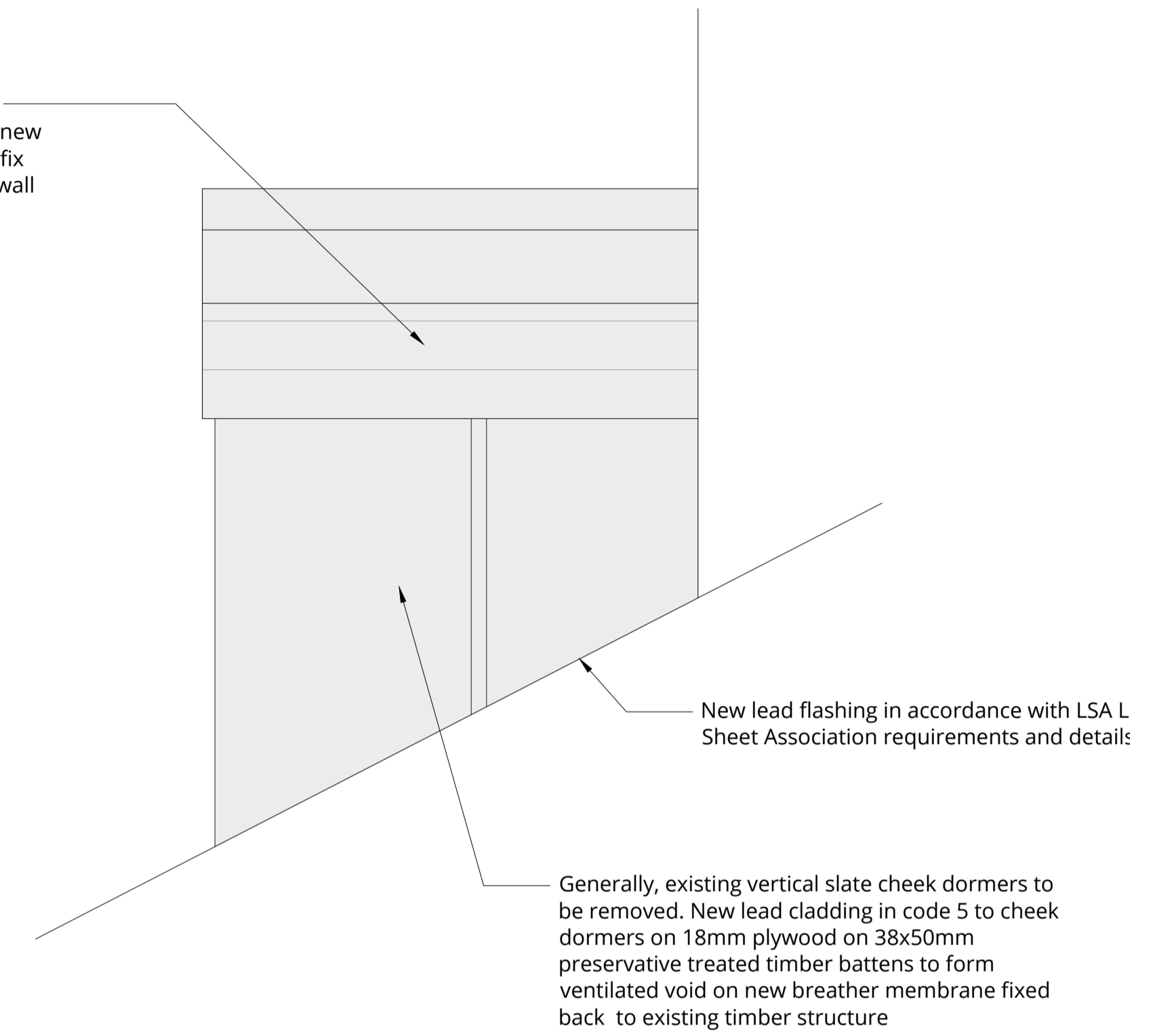
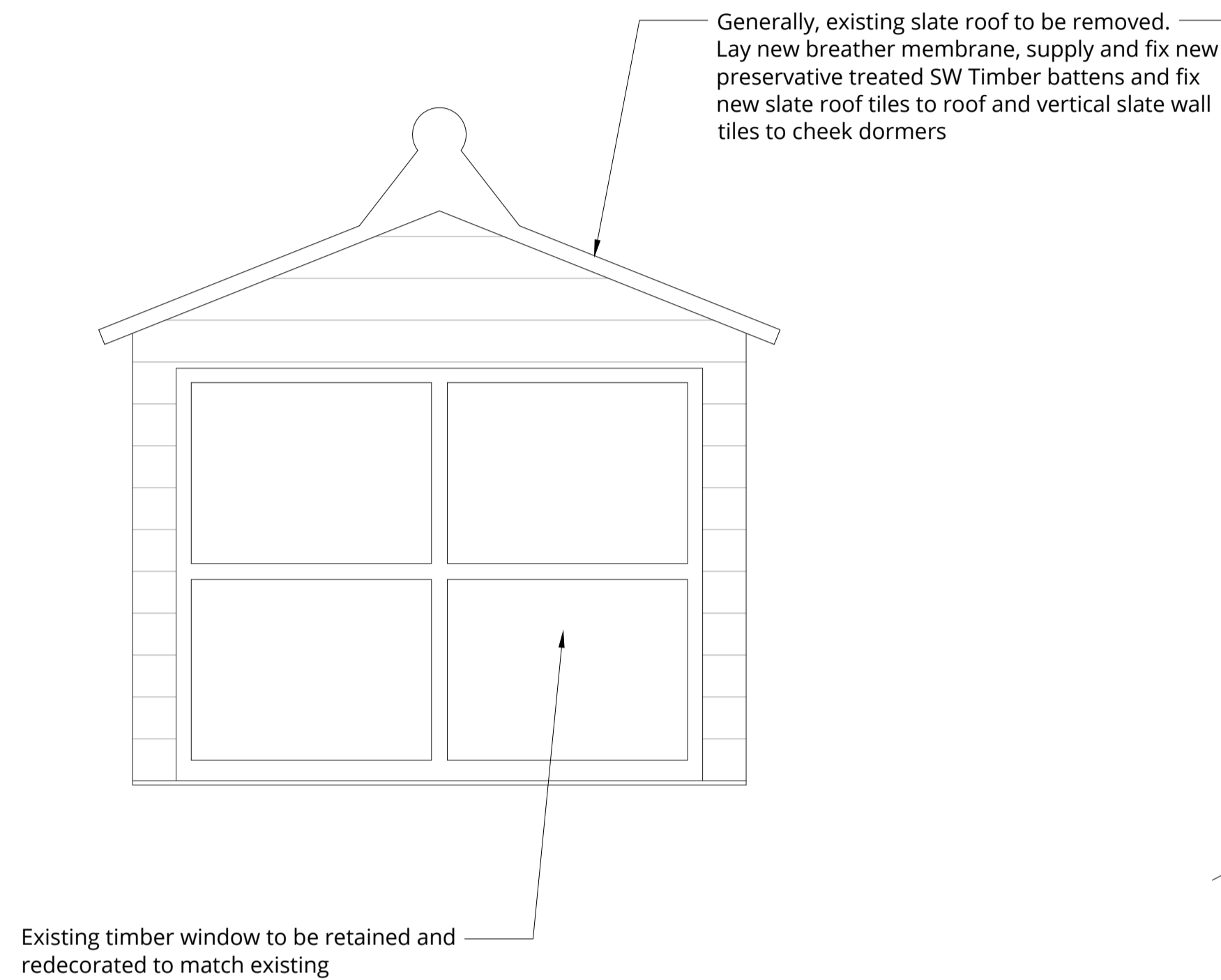
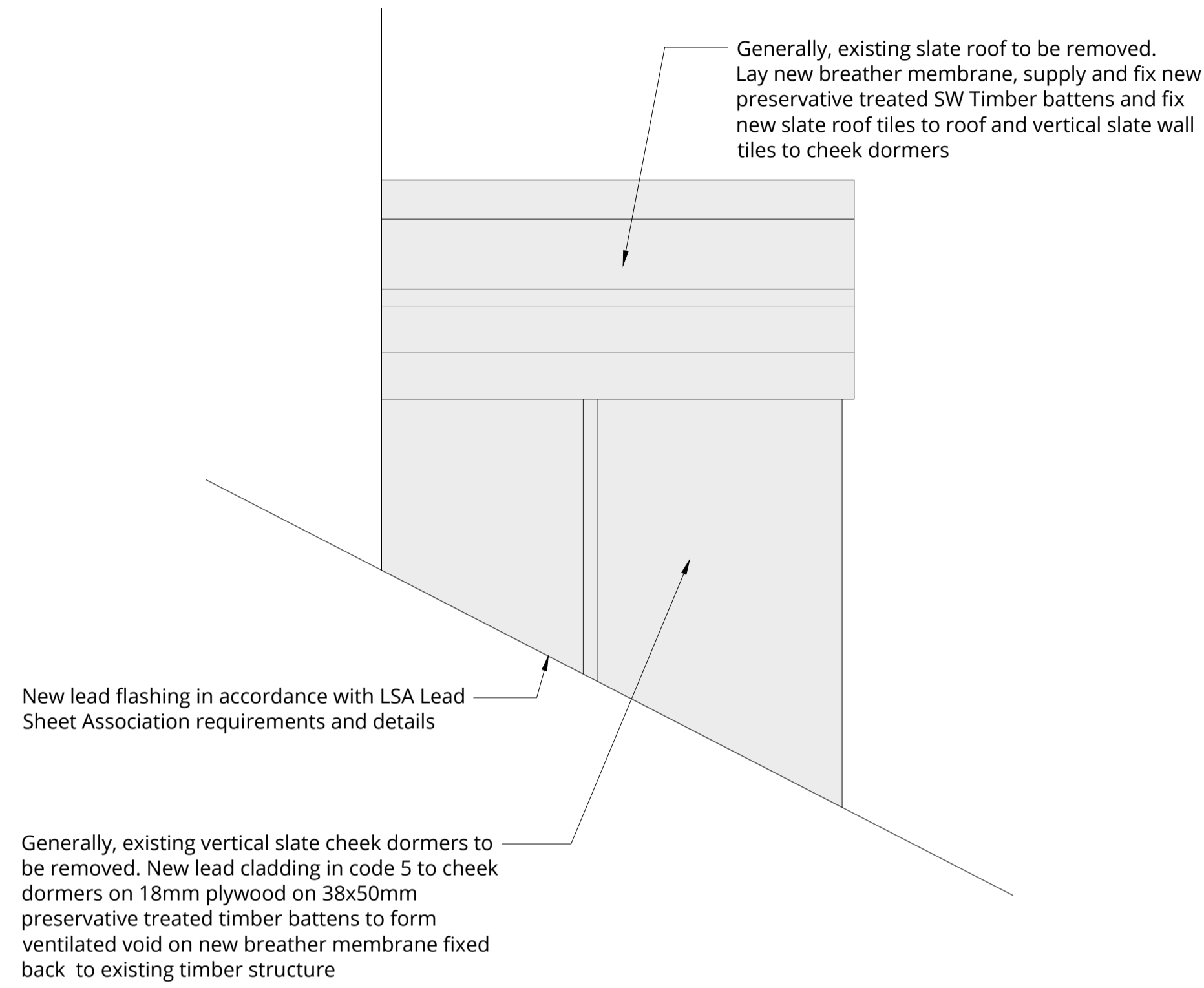

PROPOSED Dormer Windows \_ Elevations  
Scale 1:10

Drawing Status: **PLANNING and LBC**

Rev	Description	Date	By

**MAJESTY HOUSE, AVENUE WEST**  
 SKYLINE 120, BRAINTREE  
 ESSEX, CM77 7AA  
 T: 01279 647111  
 W: www.barker-associates.co.uk  
 E: mail@barker-associates.co.uk

Client: **HARLOW COUNCIL**

Project Title: **RE-ROOFING WORKS TO A GRADE II LB**  
 THE GEORGIAN HOUSE 7, 8 & 9,  
 NETTESWELLBURY FARM, HARLOW, ESSEX, CM18 6BW

Drawing Title: **PROPOSED DORMER WINDOWS**

Drawn	Checked	Scale	Date
JM	-	1:10 @ A1	12/10/2023

**ARCHITECTURAL**

Drawing Number	Status	Revision
<b>P23925-BA-ZZ-XX-DR-A-6000</b>	<b>S4</b>	<b>P01</b>

Project No **P23-0925**

