

PROPOSED NORTHEAST ELEVATION

MATERIALS LEGEND

- A: Existing red brickwork with buff accent features
- B: Existing grey slate roof tiles
- C: Existing profiled sheet wall cladding/ roofing
- D: Existing black timber weatherboarding
- E: Existing black timber windows and external doors
- F: New black metal rainwater goods
- G: New timber barge boards, fascia's and soffits
- H: New black timber weatherboarding
- J: New imitation slate roofing
- K: New conservation style rooflights
- L: New black timber windows and external doors within existing opening's unless noted otherwise

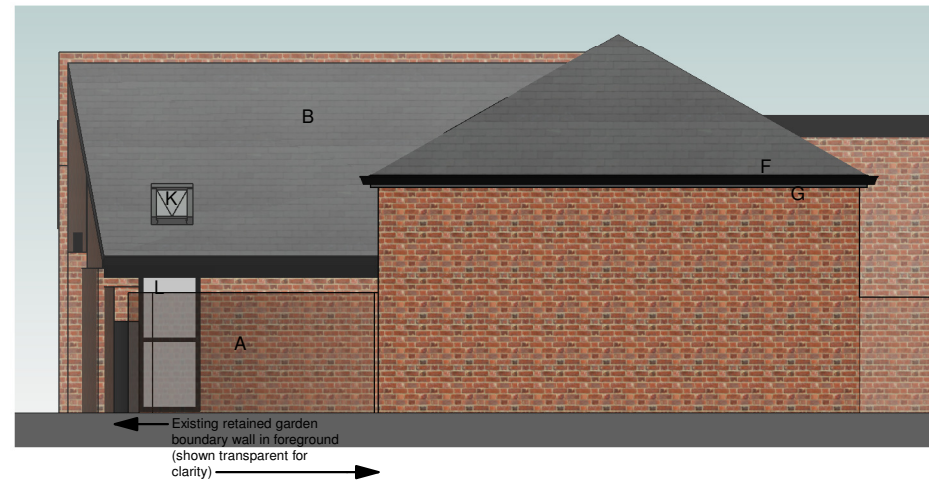

PROPOSED NORTHWEST ELEVATION

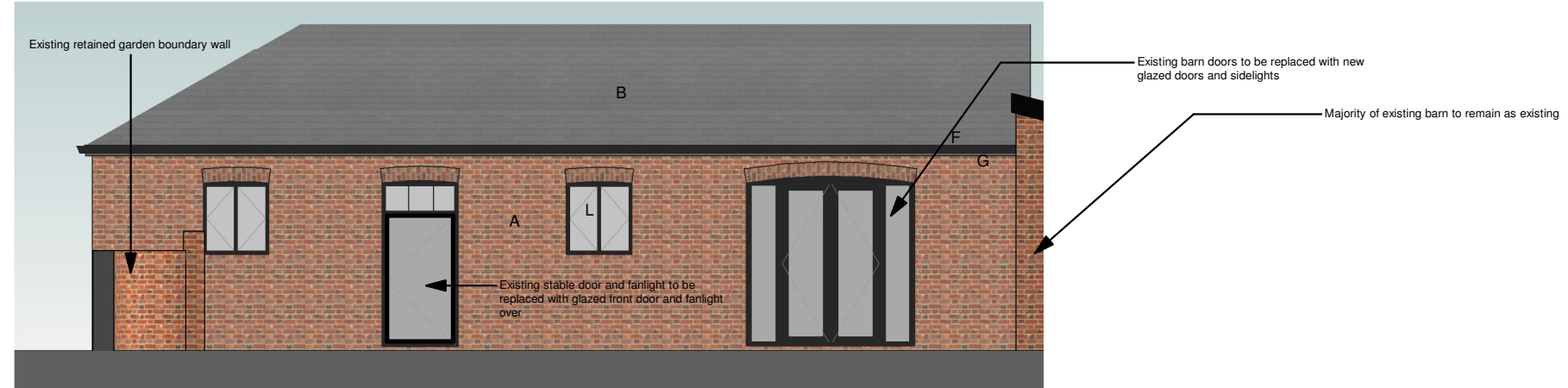

PROPOSED SOUTHWEST ELEVATION

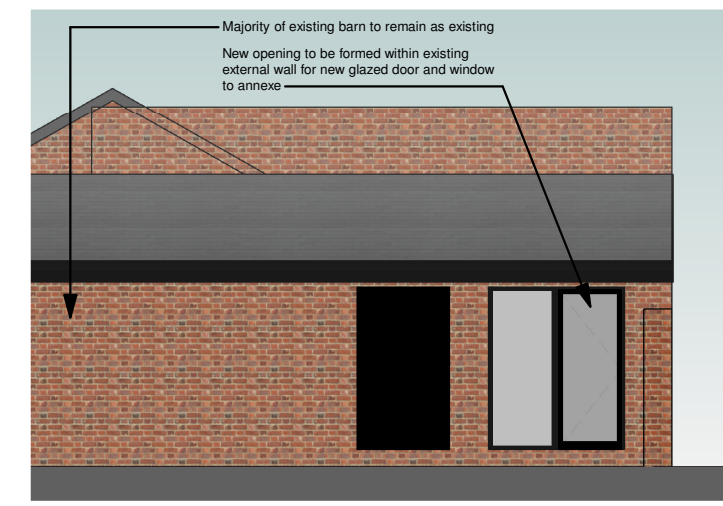

PROPOSED SOUTHEAST ELEVATION

Project: Barn conversion Fritton Road Ludham NR29 5PR	Title: Proposed elevations		A Amendments to suit LPA requests 29.05.22
	Drawing Number: 012		
Client: Mrs Emily Adcock	Revision: A	Rev Comment Scale @ A3: 1 : 100	Date

Do Not Scale

PLANNING