



PROPOSED NORTHEAST ELEVATION



PROPOSED NORTHWEST ELEVATION



PROPOSED SOUTHWEST ELEVATION

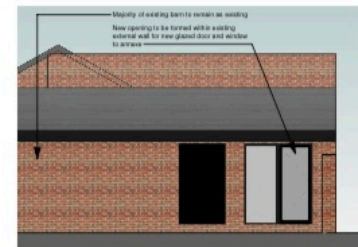

PROPOSED SOUTHEAST ELEVATION

MATERIALS LEGEND

- A: Existing red brickwork with buff accent features
- B: Existing grey slate roof tiles
- C: Existing profiled sheet wall cladding/ roofing
- D: Existing black timber weatherboarding
- E: Existing black timber windows and external doors
- F: New black metal rainwater goods
- G: New timber barge boards, fascias and soffits
- H: New black timber weatherboarding
- J: New imitation slate roofing
- K: New conservation style rooflights
- L: New black timber windows and external doors within existing openings unless noted otherwise

Project: Barn conversion Fritton Road Ludham NR29 5PR		Title: Proposed elevations			
		Drawing Number: 012			
Client: Mrs Emily Adcock		Revision: A	Rev	Comment	Date
		Scale @ A3: 1 : 100	A Amendments to suit LPA requests		29.05.22

Do Not Scale