

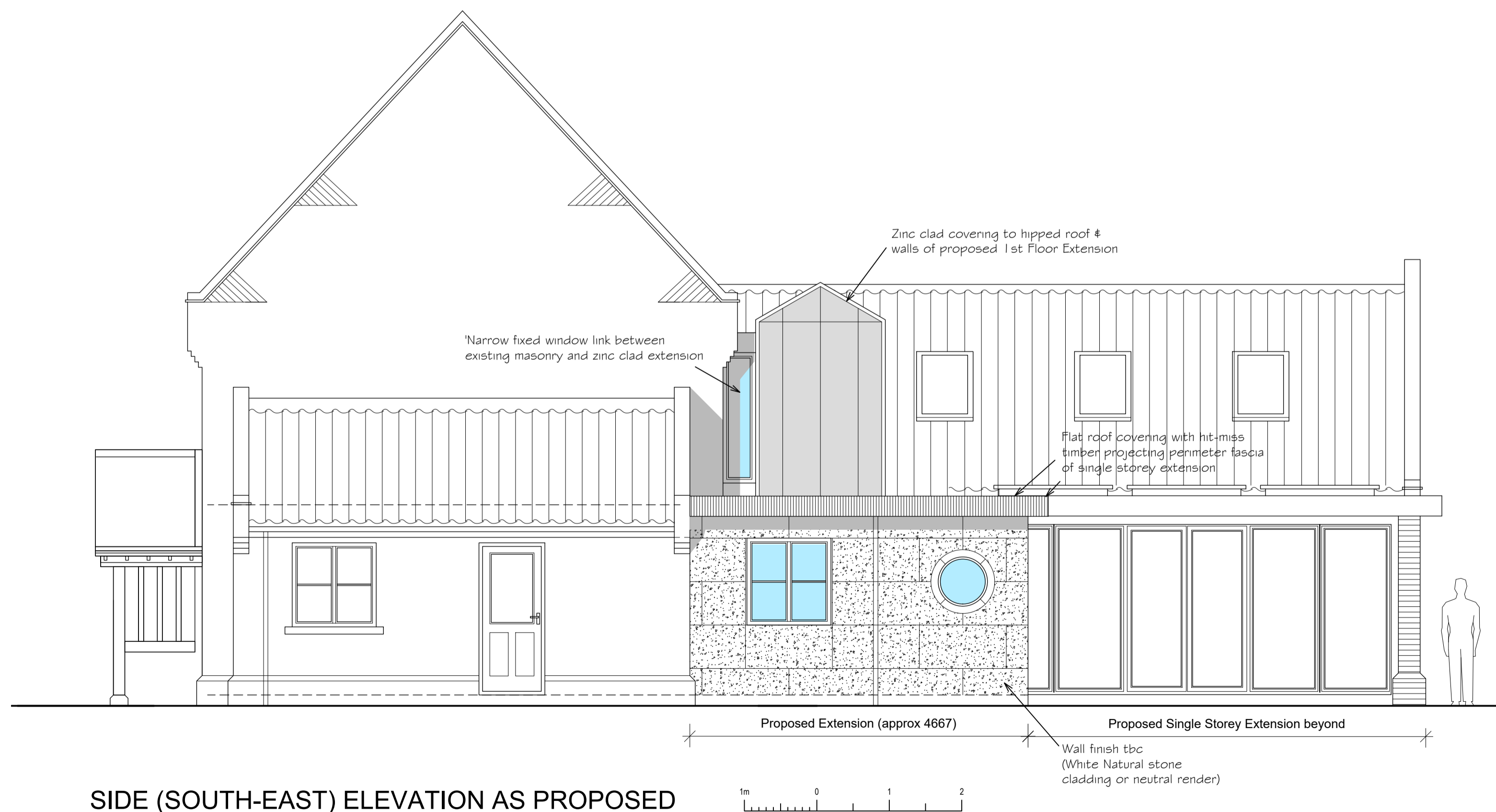

REAR (NORTH-EAST) ELEVATION AS PROPOSED



SIDE (SOUTH-EAST) ELEVATION AS PROPOSED

Do not scale from this drawing, use figured dimensions only.
All dimensions to be checked on site.

G J GROOM
architectural
technologist
THE LIMES, 103 NORWICH ROAD, WYMONDHAM, NORFOLK, NR18 0GJ
Telephone/Fax: 01953 666767
e-mail: ggroomus@gmail.com

CLIENT	Mr + Mrs N Mungapati	DRN	CHK'D
		9jg	
PROJECT	Proposed Extension & Alterations to Chestnut House, The Loke, Wymondham NR18 0UR		
TITLE	NE & SE Elevations as Proposed		
DATE	December 2022	SCALE @ A1	DWG No. 22/21/10
		1:50	REV. A

REV.	DATE	DESCRIPTION	DRN	CHKD
A	30.08.23	Single storey rear (East) extension: roof junction with existing revised in line with planner comments, wall finish revised	gig	
		1st flr extension: roof junction with existing revised in line with planner comments.	gig	