

GROUND FLOOR 1:100

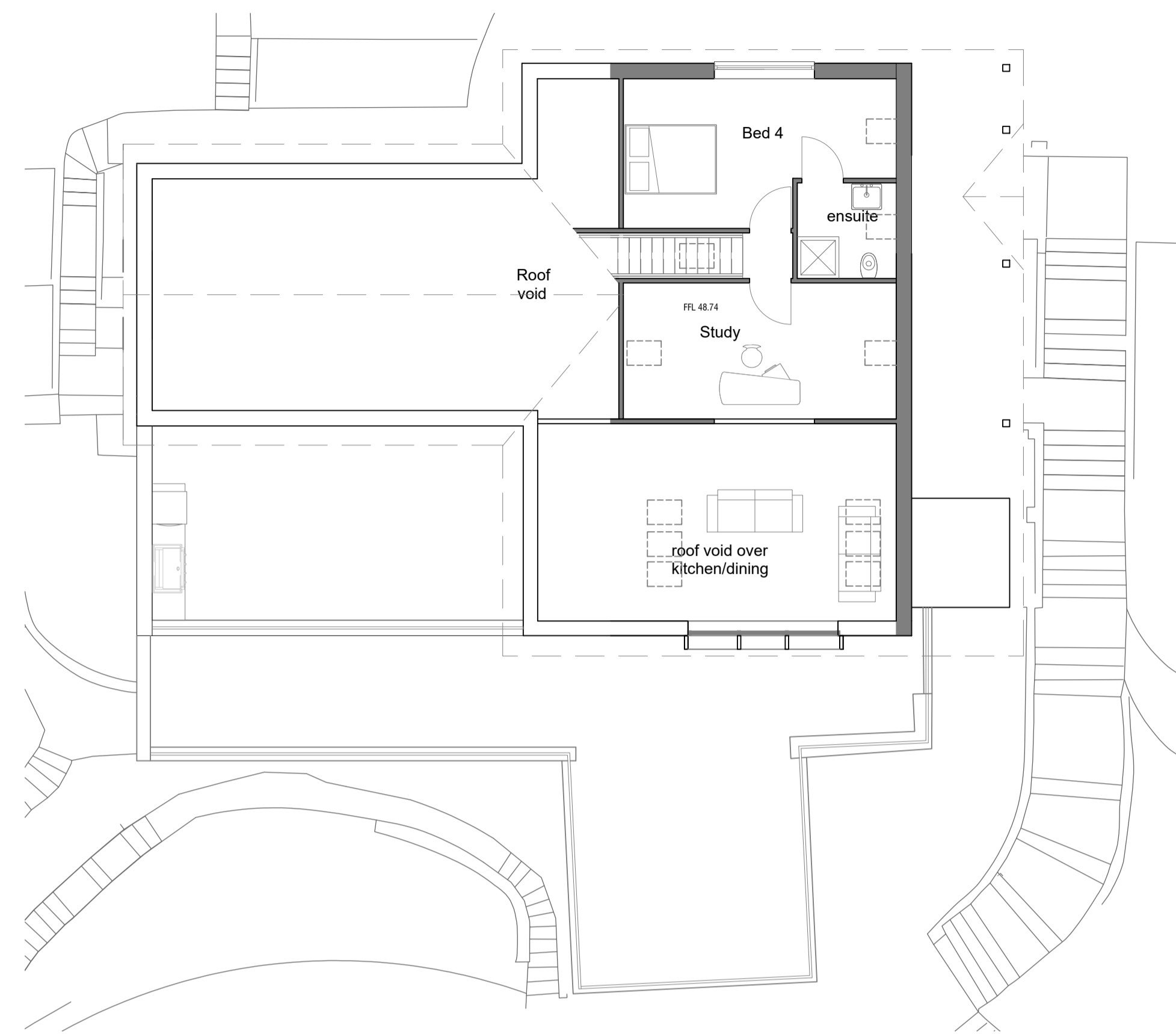

FIRST FLOOR 1:100

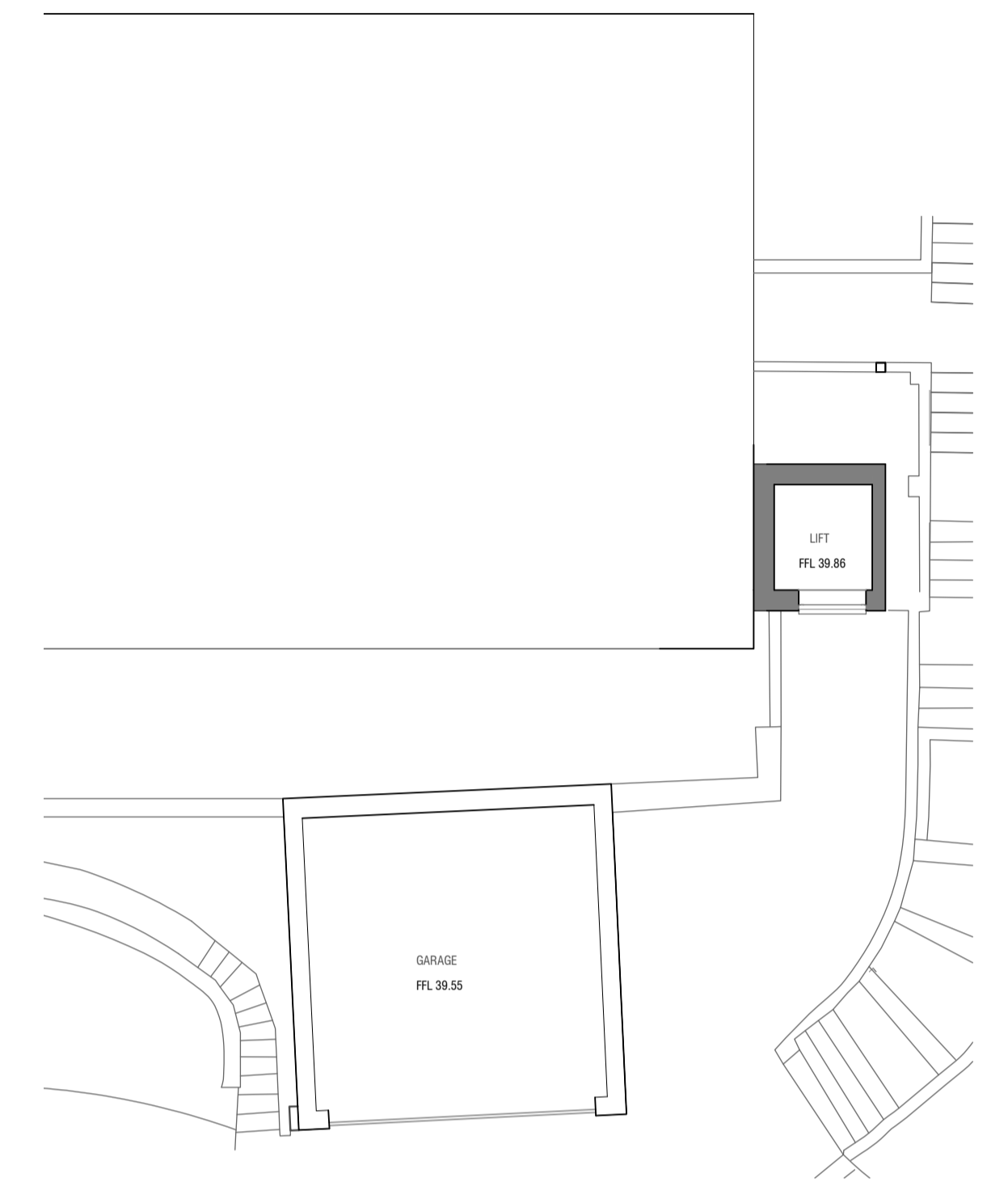

GARAGE PLAN 1:100

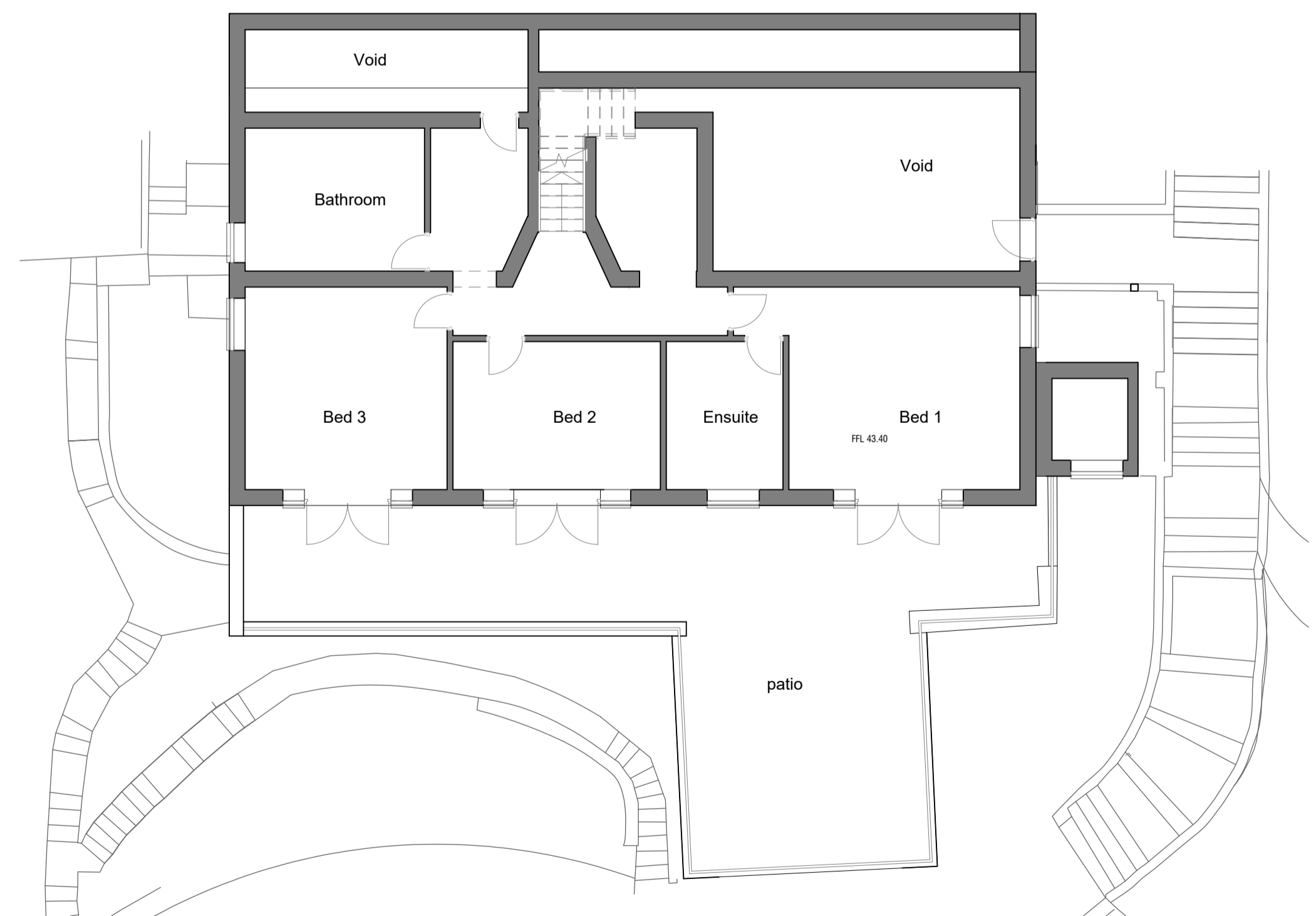

LOWER GROUND FLOOR 1:100

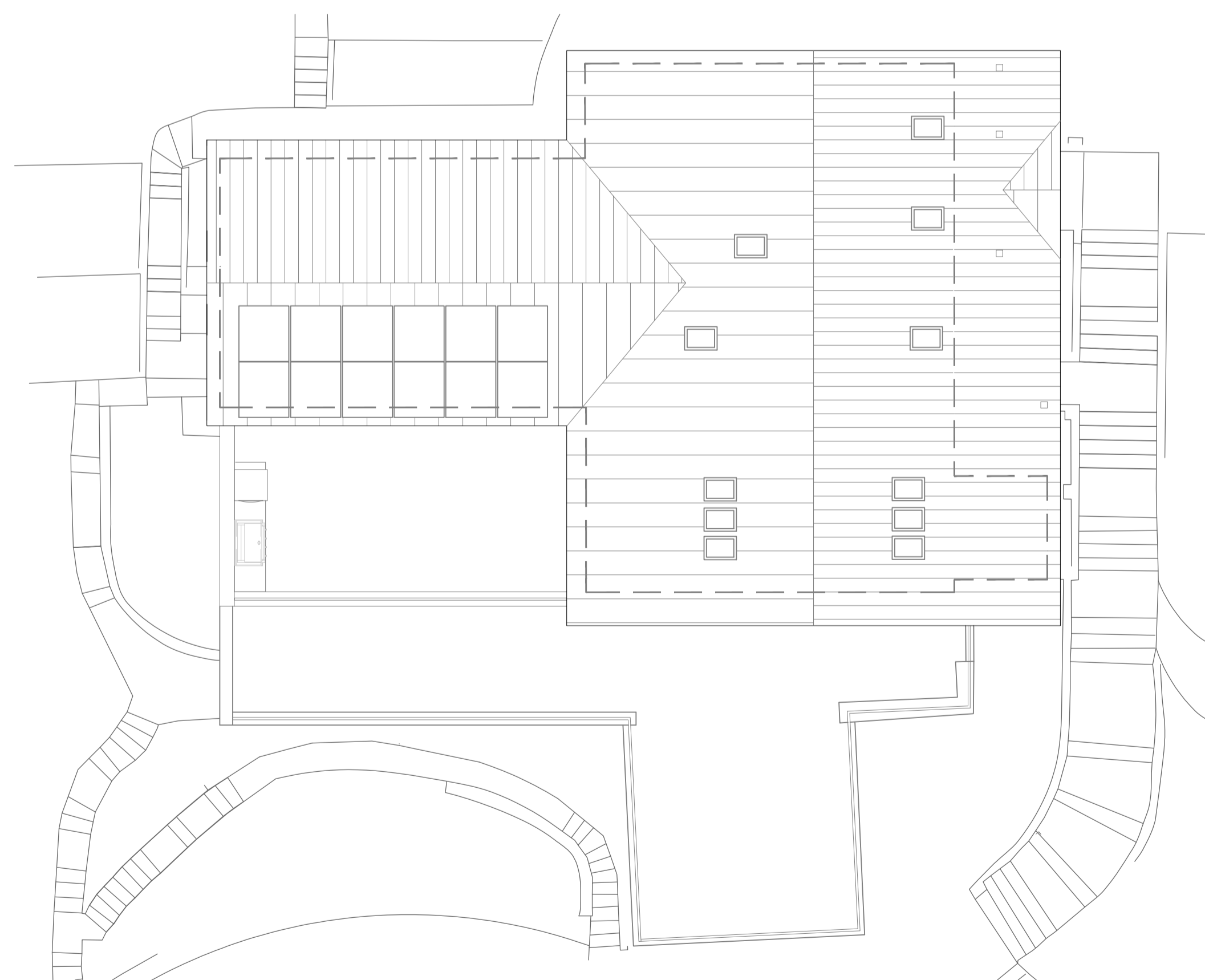

ROOF PLAN 1:100

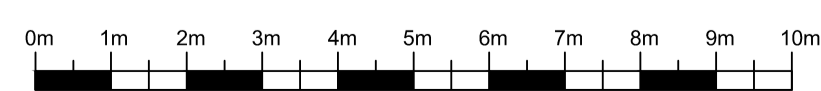

Rev c 17-10-23 - Garage Plan added  
 Rev b 09-10-23 rooflight added to study  
 Rev a 09-08-23 updated plans as per structural engineer's recommendation

Project: Proposed extensions and alterations at Badgers Hill, Orchard Drive, Linton.			
Client: Mr & Mrs Levy			
Title: Proposed Plans			
<b>a + j architects</b>			
Ardnacree School Lane Collingham Wetherby LS22 5BD			
tel: 01937 579200			

Scale: <b>1:100 @ A1</b>	Contract	Dwg.No.	Rev.
Date: jul 2023	836/01	03	c
Drawn: jp	Checked		