

SITE PLAN 1:200

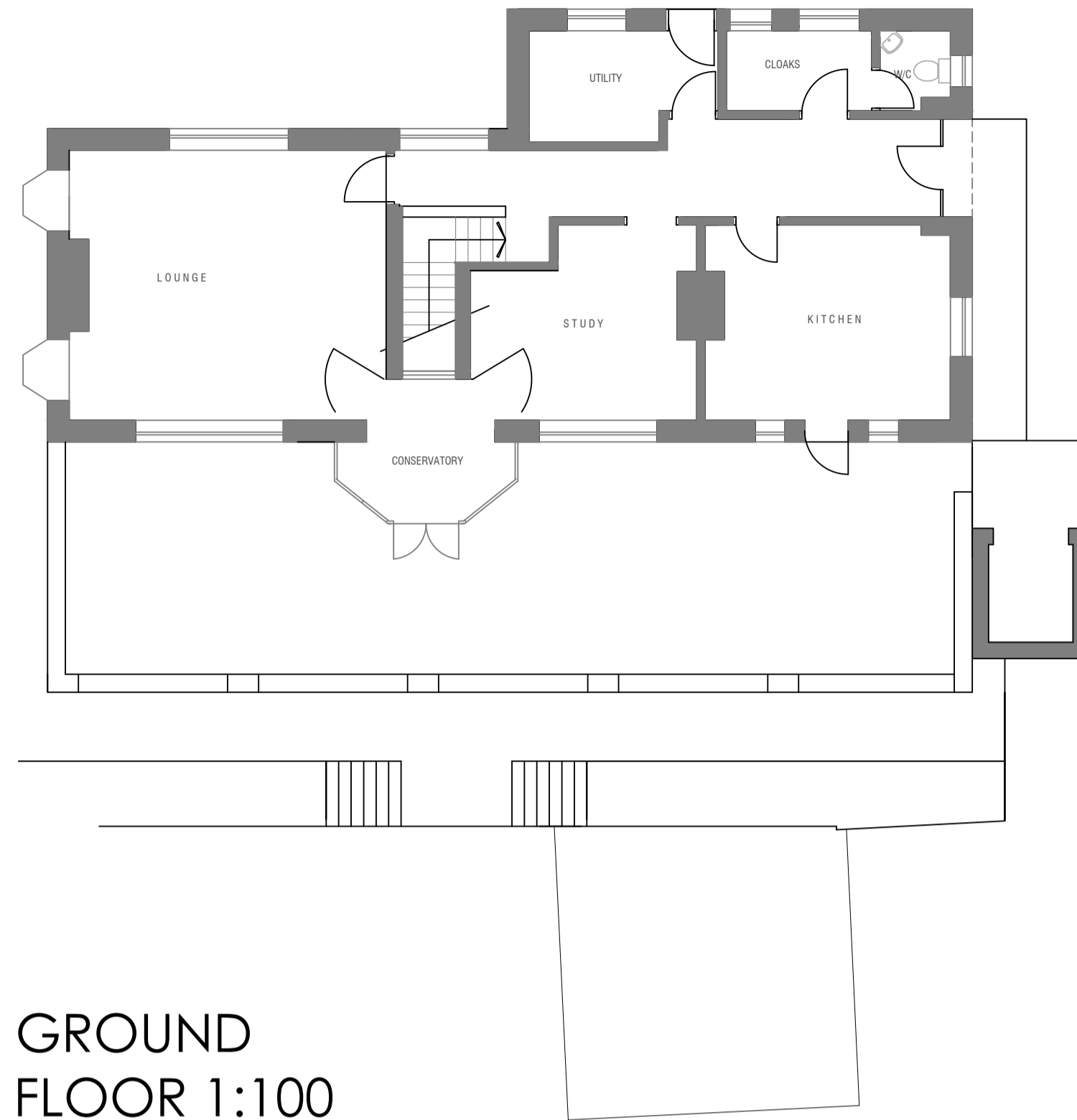

GROUND FLOOR 1:100

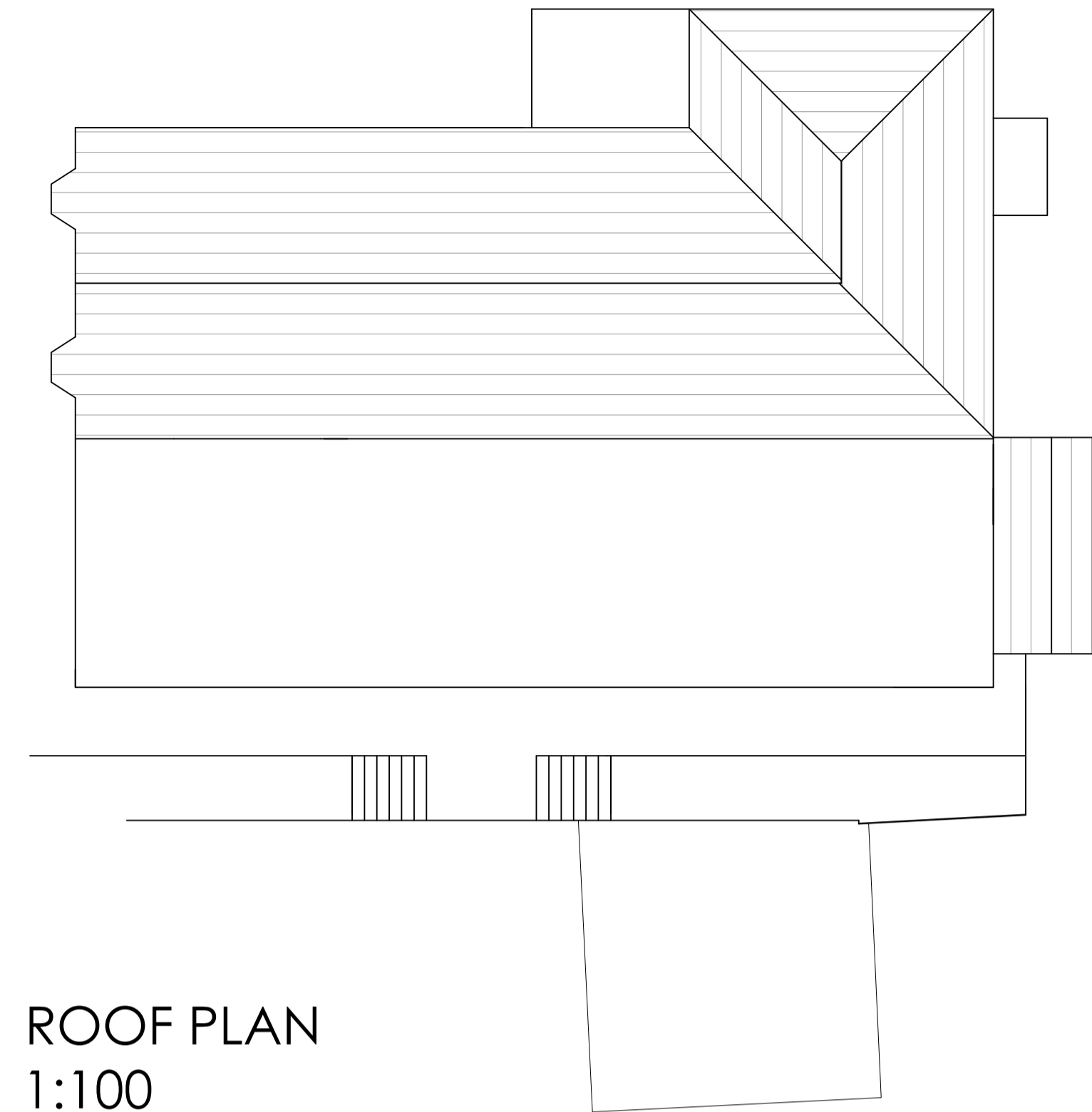

ROOF PLAN 1:100

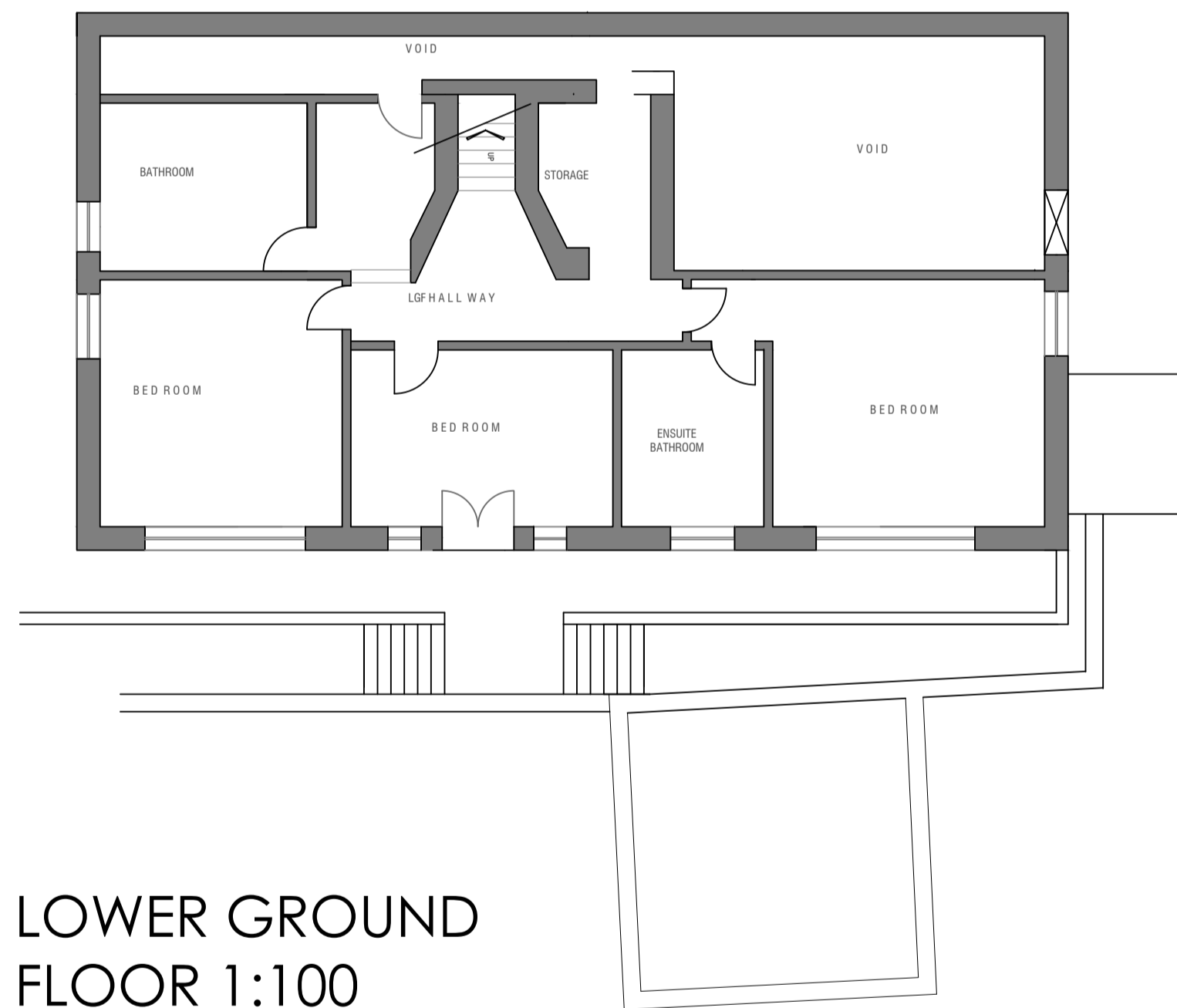

LOWER GROUND FLOOR 1:100

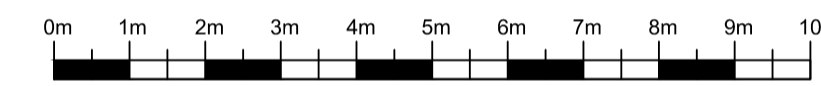

WEST ELEVATION 1:100

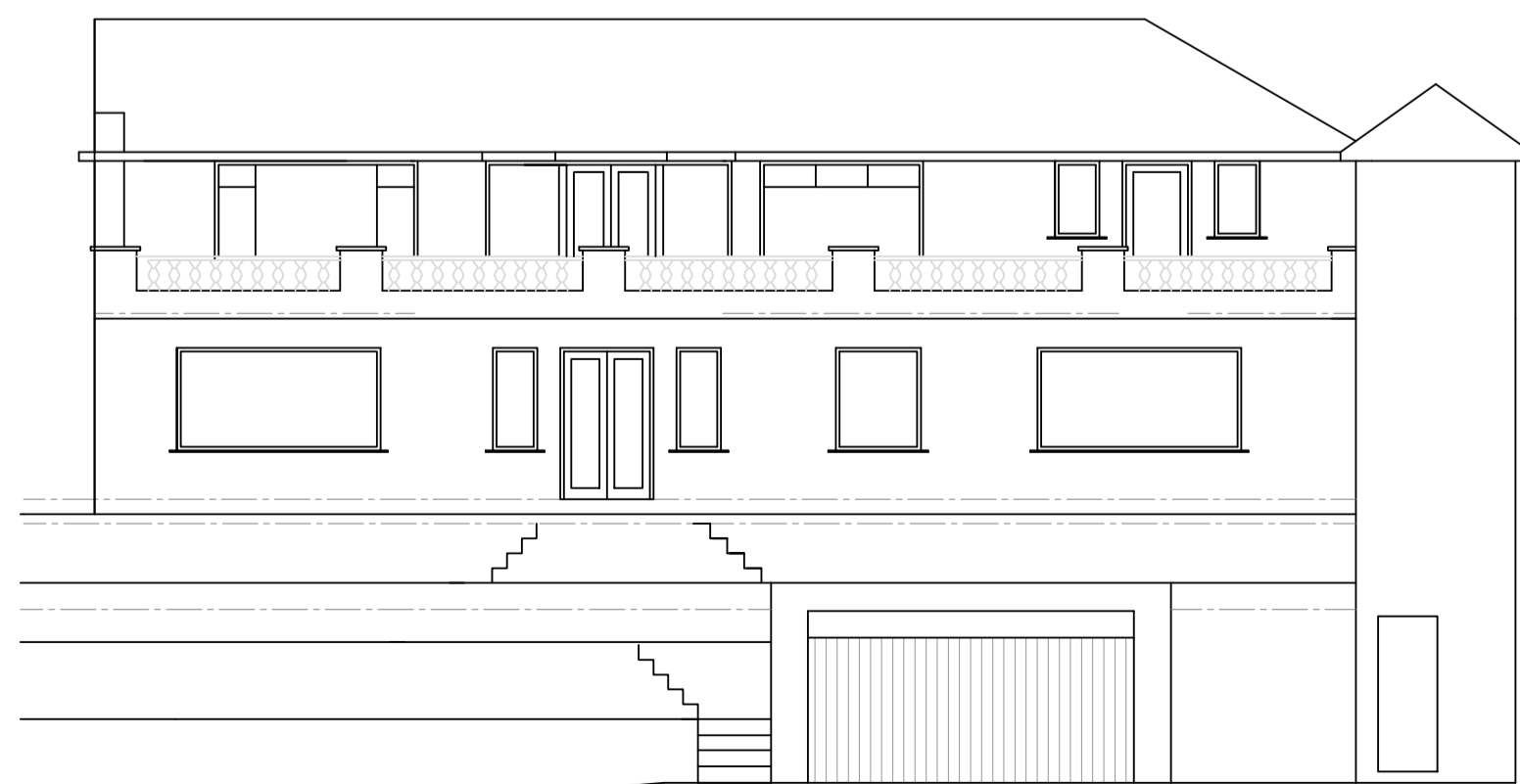

SOUTH ELEVATION 1:100

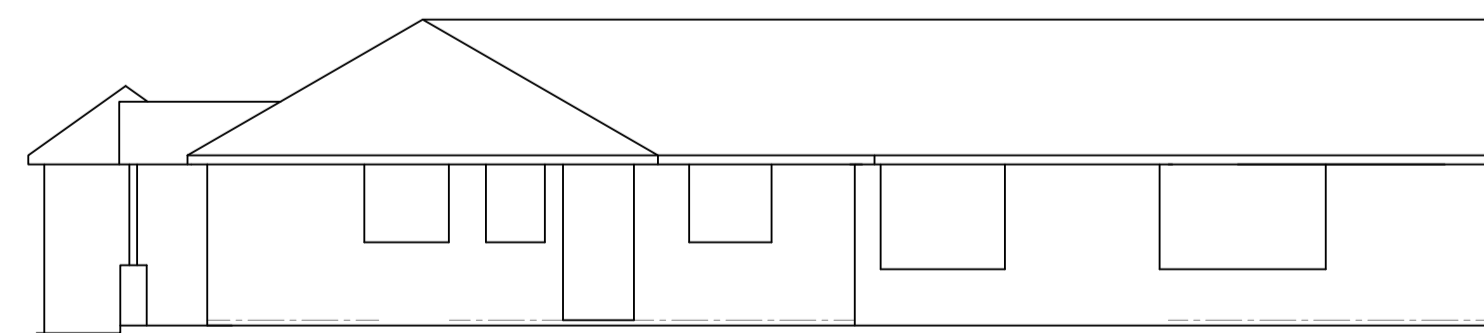

NORTH ELEVATION 1:100

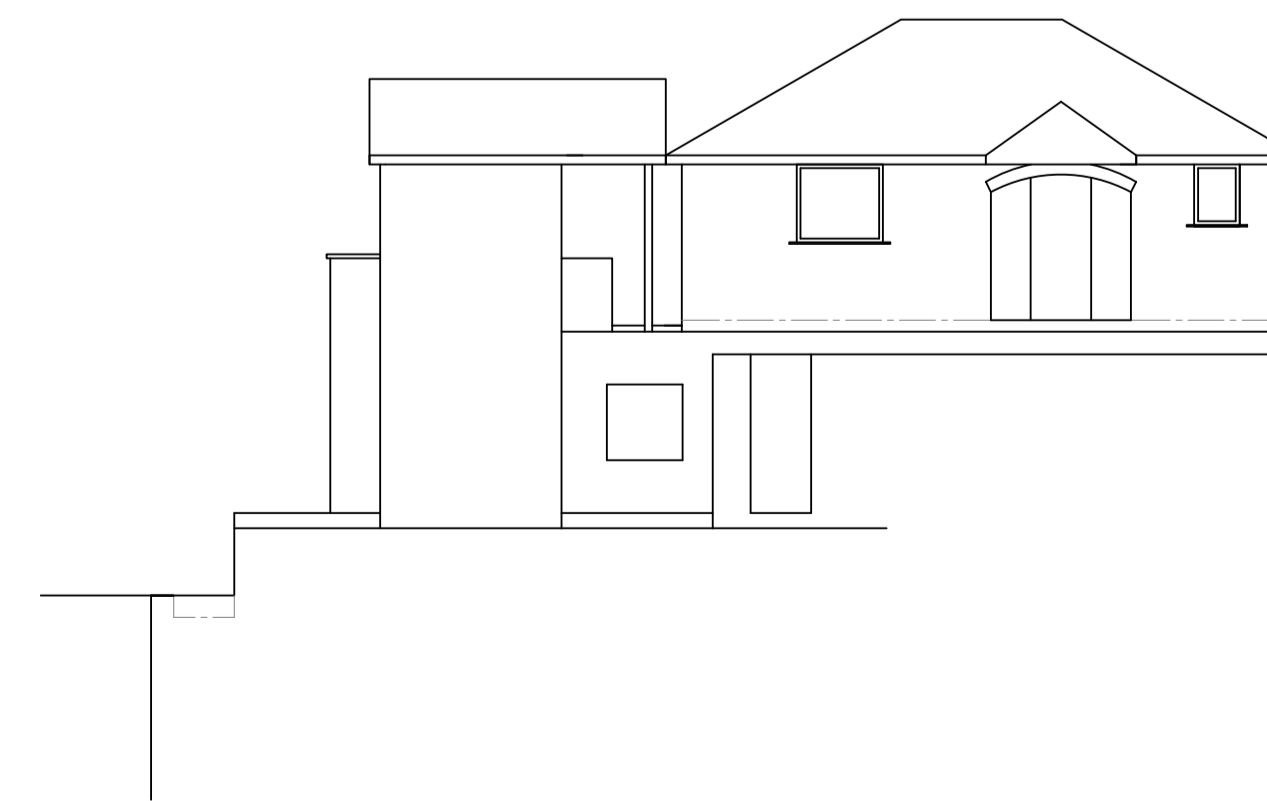

EAST ELEVATION 1:100

Project:  
Proposed extensions and alterations at Badgers Hill, Orchard Drive, Linton.

Client:  
Mr & Mrs Levy

Title:  
Existing Plans & Elevations

**a + j architects**

Ardnacree  
School Lane  
Collingham  
Wetherby  
LS22 5BD

tel: 01937 579200

Scale: 1:100 1:200 @ A1	Contract	Dwg.No.	Rev.
Date jul 2023	836/01	03	-
Drawn jp	Checked		