

GROUND FLOOR 1:100

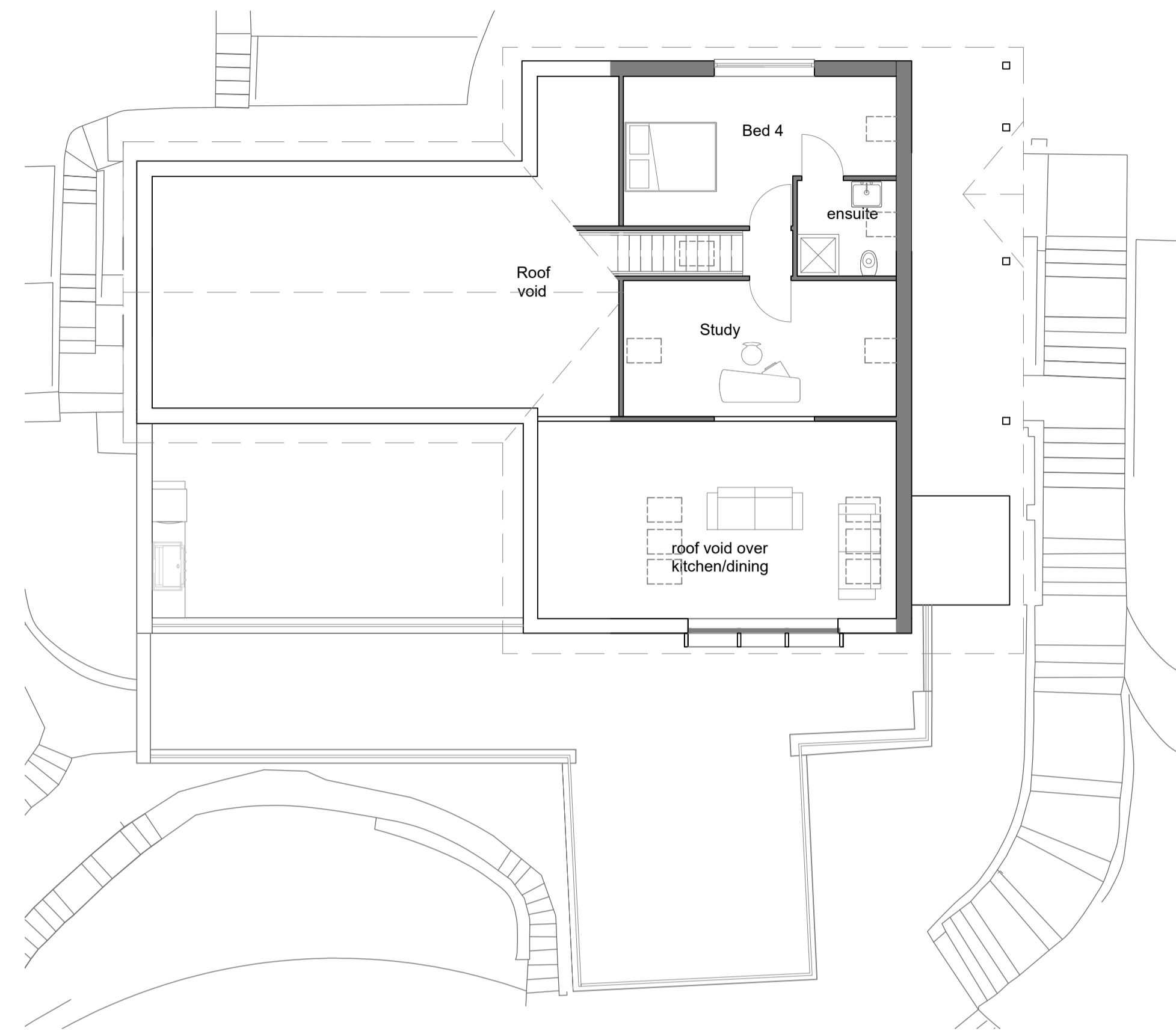

FIRST FLOOR 1:100

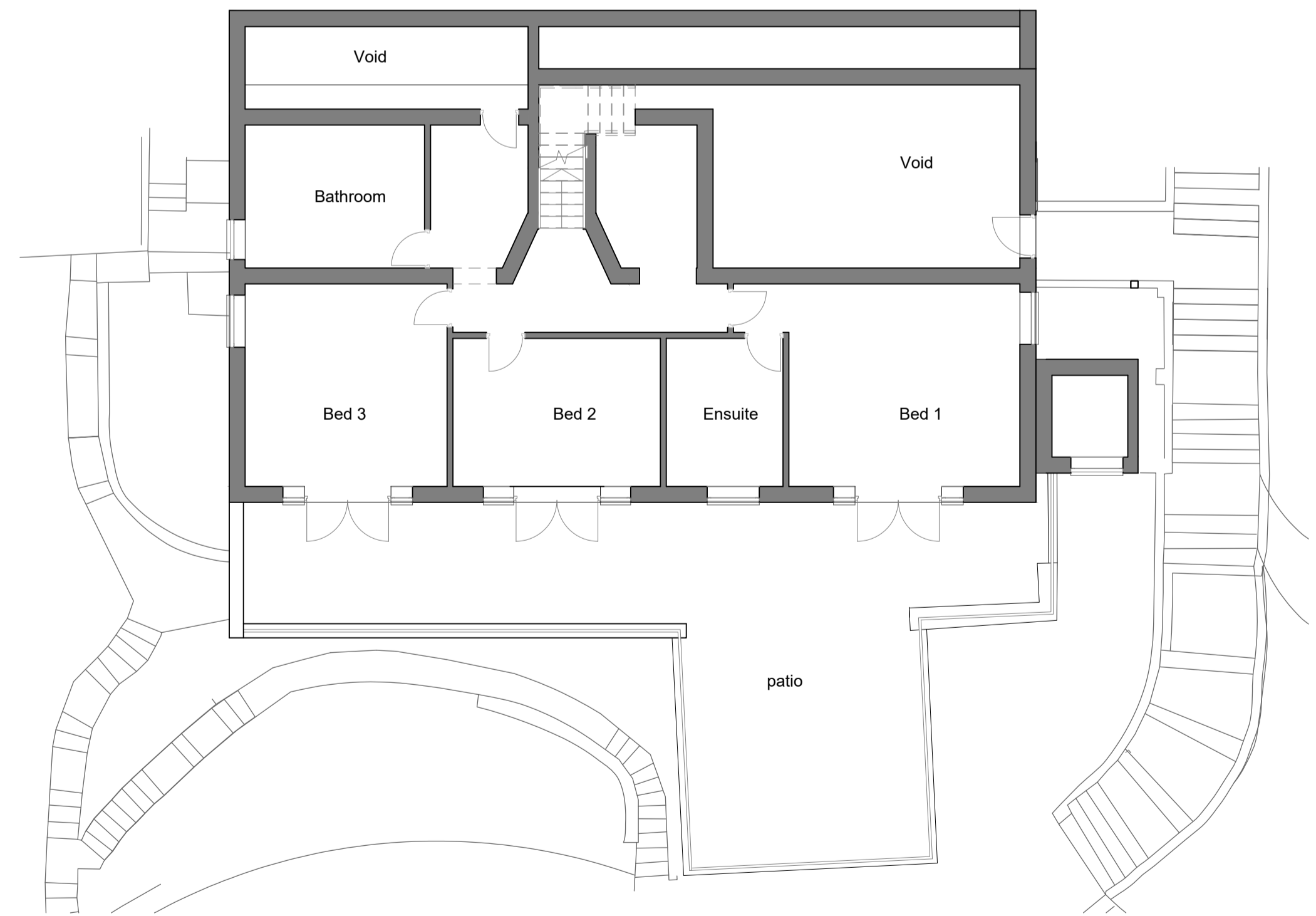

LOWER GROUND FLOOR 1:100

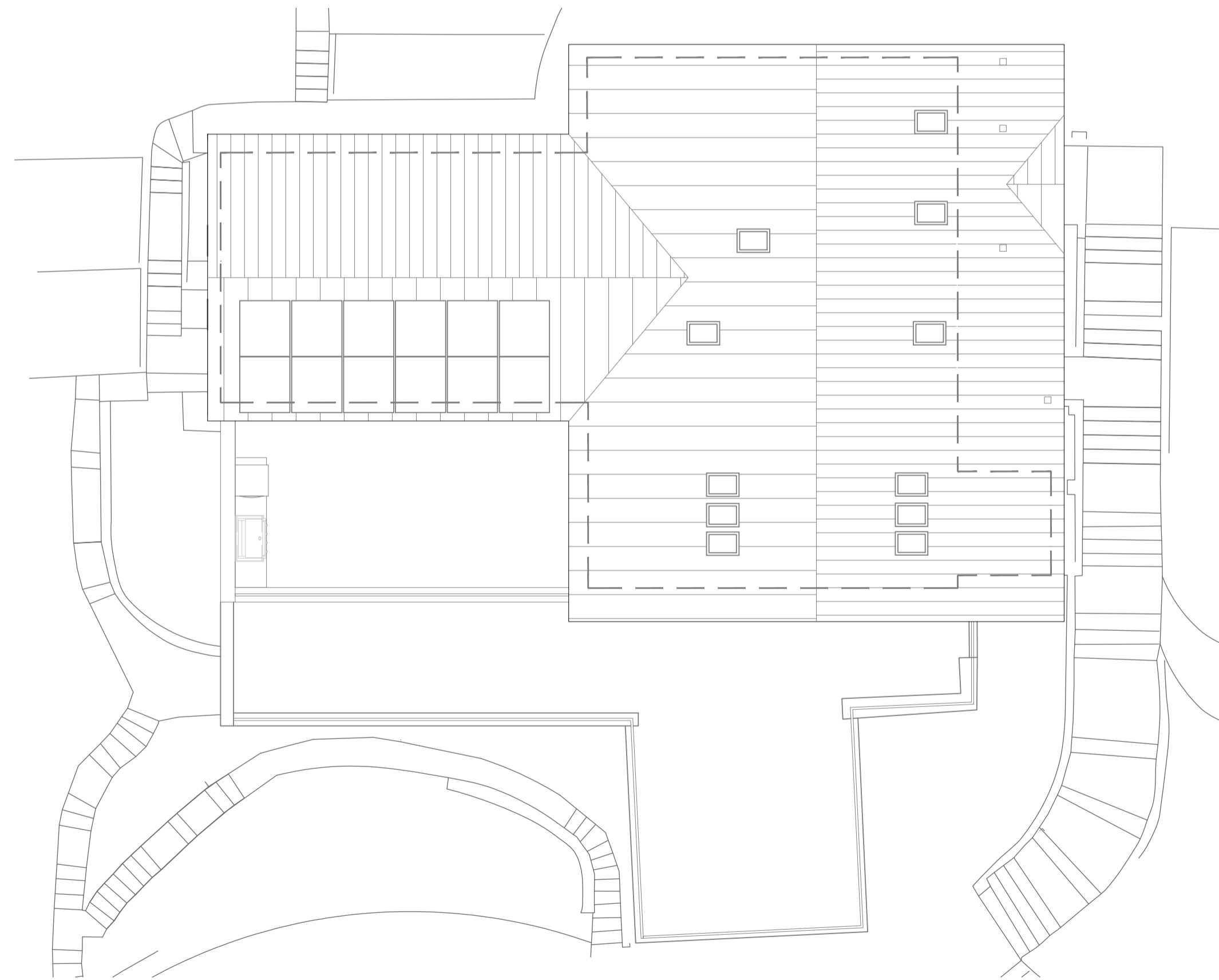

ROOF PLAN 1:100

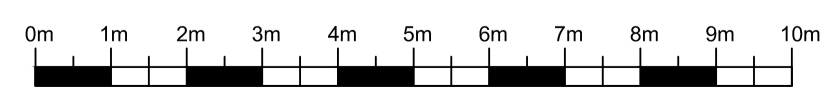

Rev b 09-10-23 rooflight added to study  
 Rev a 09-08-23 updated plans as per structural  
 engineer's recommendation

Project:  
**Proposed extensions and  
 alterations at  
 Badgers Hill,  
 Orchard Drive, Linton.**

Client:  
**Mr & Mrs Levy**

Title:  
**Proposed Plans**

**a + j architects**  
 Ardnacree  
 School Lane  
 Collingham  
 Wetherby  
 LS22 5BD  
 tel: 01937 579200

Scale: <b>1:100 @ A1</b>	Contract	Dwg.No.	Rev.
Date <b>jul 2023</b>	<b>836/01</b>	<b>03</b>	<b>b</b>
Drawn <b>jp</b>	Checked		