

SITE PLAN 1:200

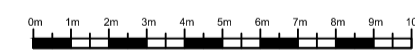

SOUTH WEST ELEVATION 1:100

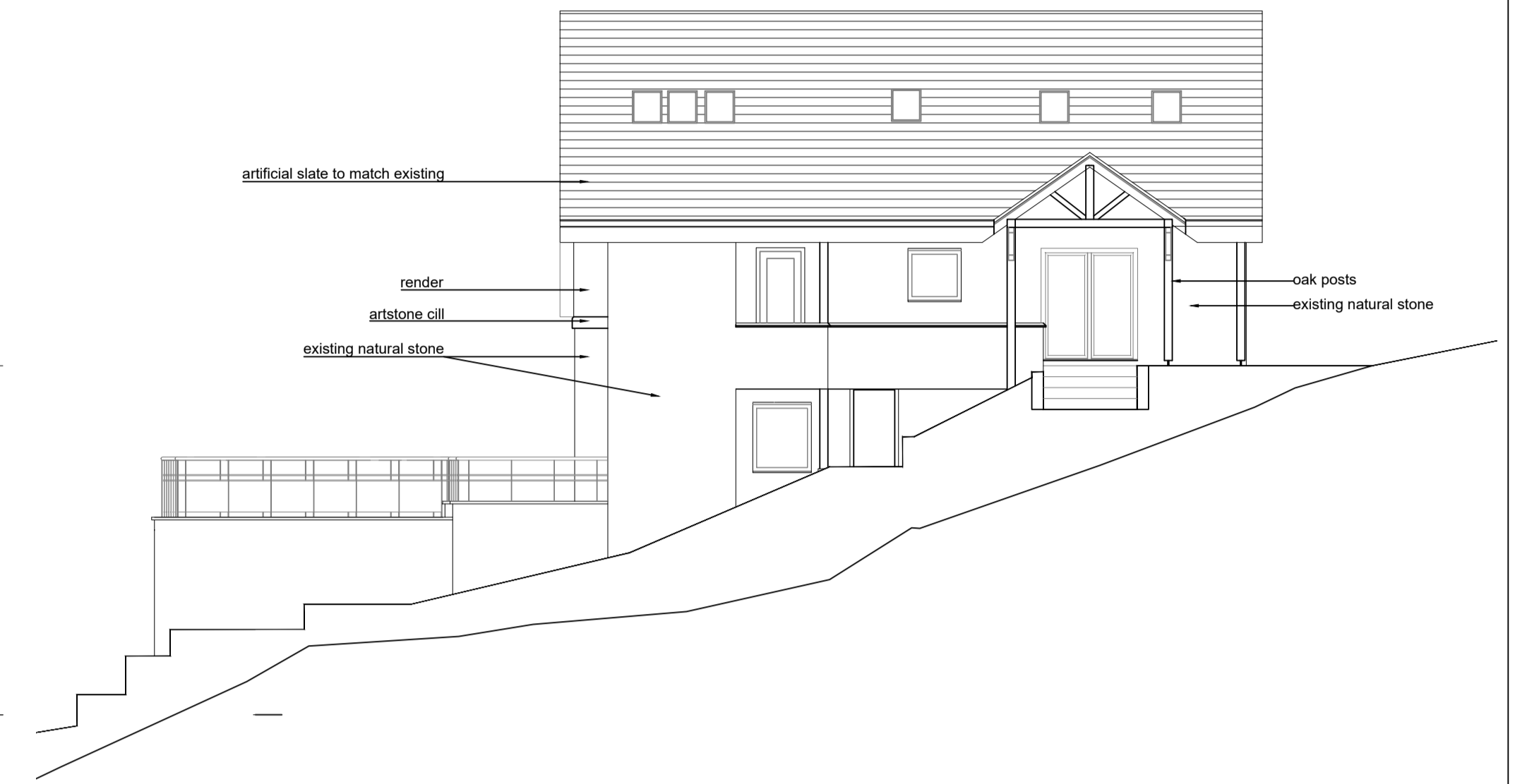

SOUTH EAST ELEVATION 1:100

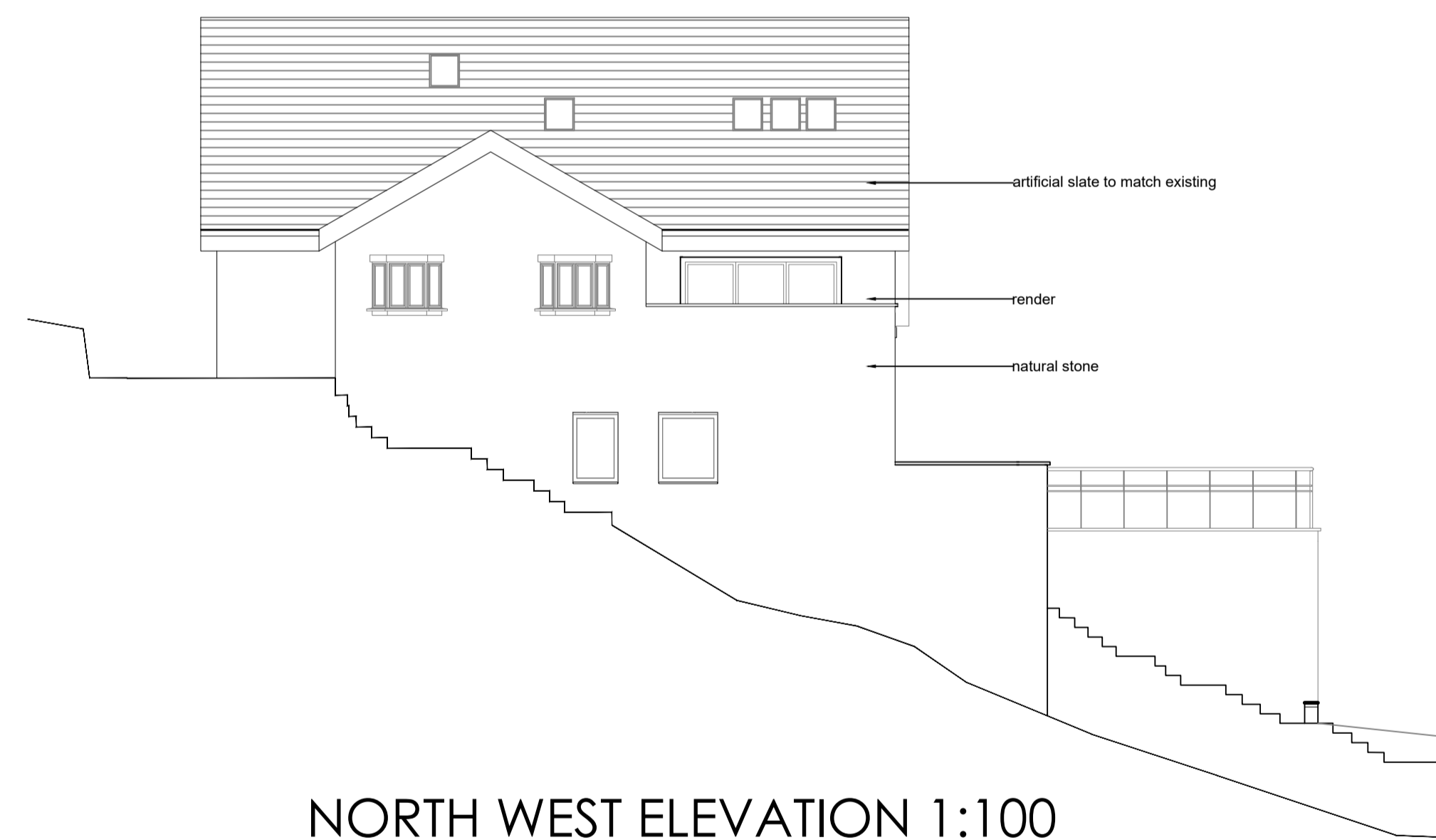

NORTH WEST ELEVATION 1:100

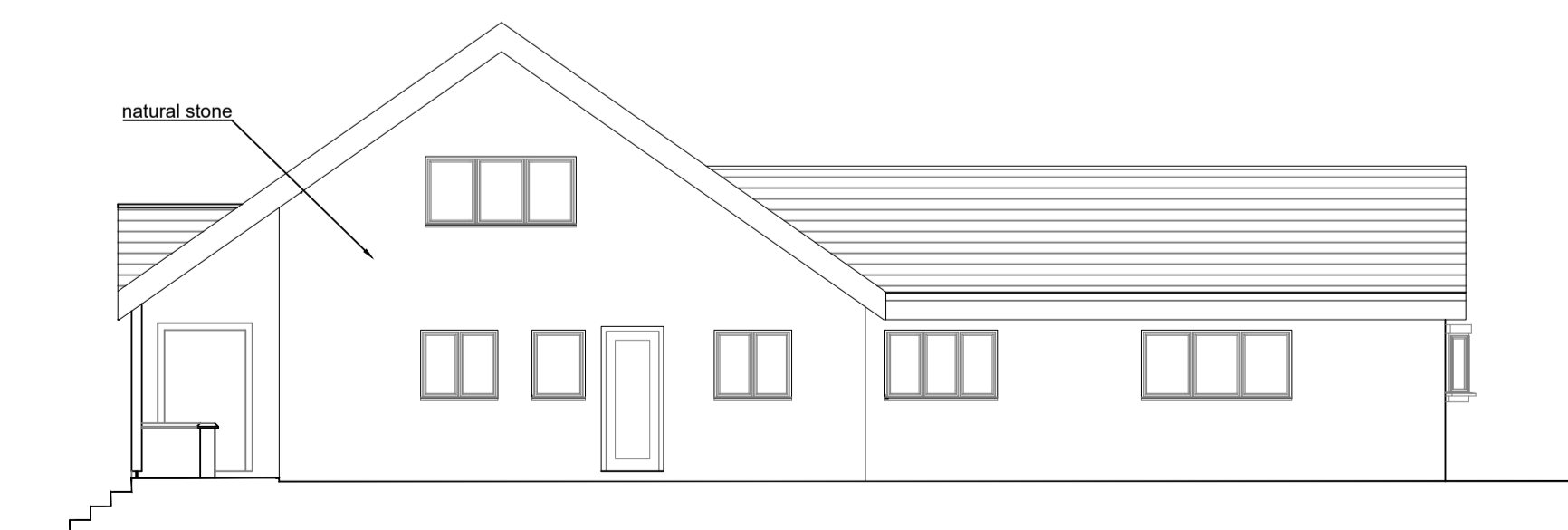

NORTH EAST ELEVATION 1:100

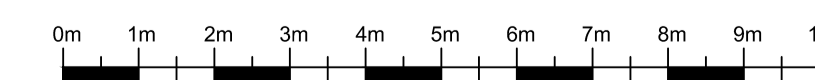

Rev d 17-10-23 landscaping updated
 Rev c 09-10-23 rooflight added to study
 Rev b 04-10-23 material notes added
 Rev a 09-08-23 elevations added

Project:
 Proposed extensions and alterations at Badgers Hill, Orchard Drive, Linton.

Client:
 Mr & Mrs Levy

Title:
 Proposed Plans and Elevations

a + j architects

Ardnacree
 School Lane
 Collingham
 Wetherby
 LS22 5BD

tel: 01937 579200

Scale	Contract	Dwg.No.	Rev.
1:100 1:200 @ A1	836/01	04	d
Date	Drawn	Checked	
jul 2023	jp		