

HIGH STREET

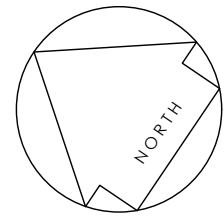
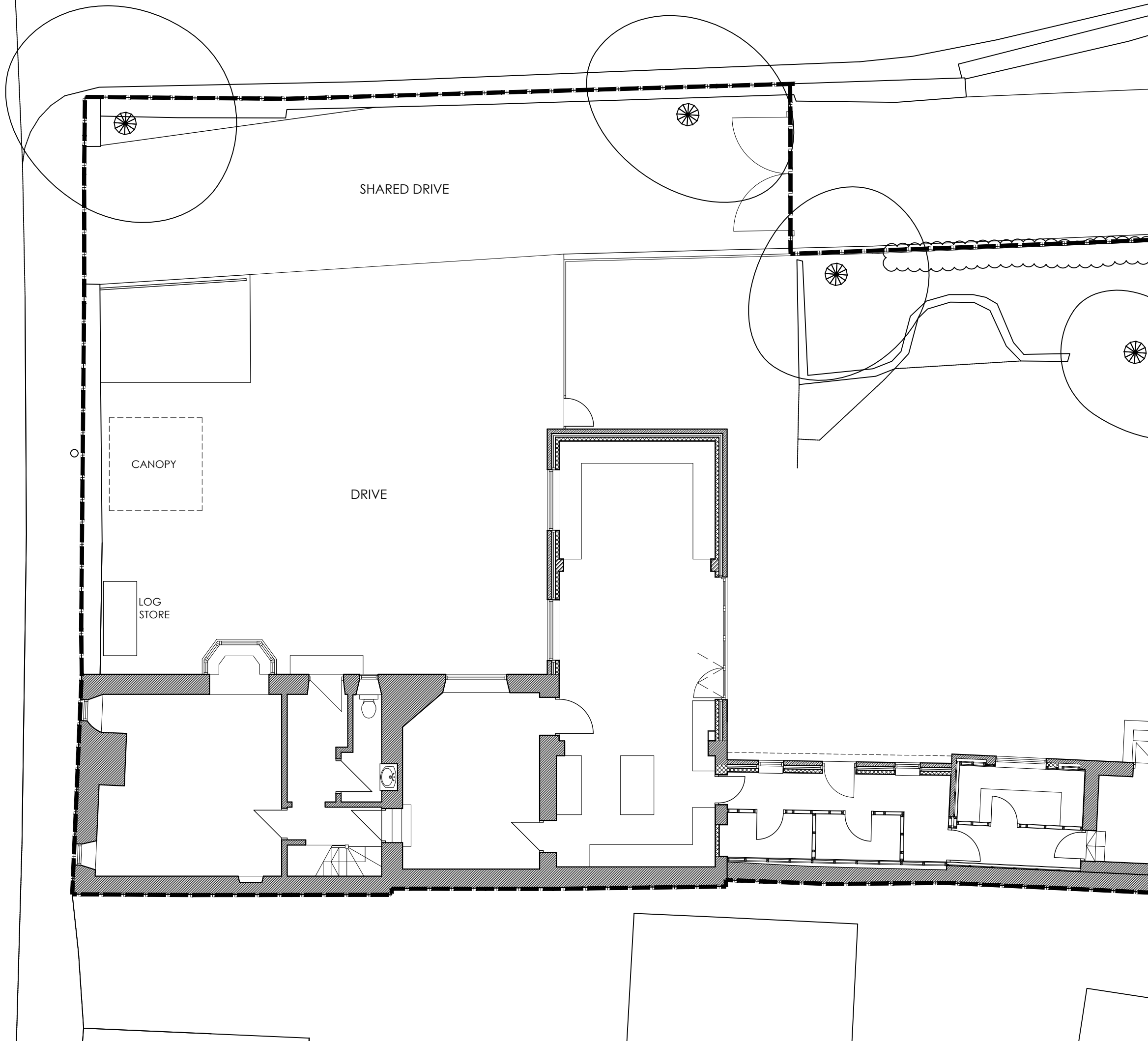

**MHA**ARCHITECTURE

Bethel Hall  
Morton Lane  
East Morton  
West Yorkshire  
BD20 5UE

T: East Morton Office: 01274 512639  
Leeds Office: 0113 2732706

Proposed Car Port  
Cherry Tree Cottage, High Street  
Clifford  
for  
Mr and Mrs R Naish

Existing Site Plan

Date:	Drawn By:	Checked By:	Scale: A3@
July 22	TP		1:100
Project No:	Drawing No:	Revision:	
4142	001	-	