

HIGH STREET

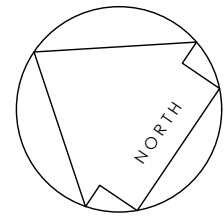
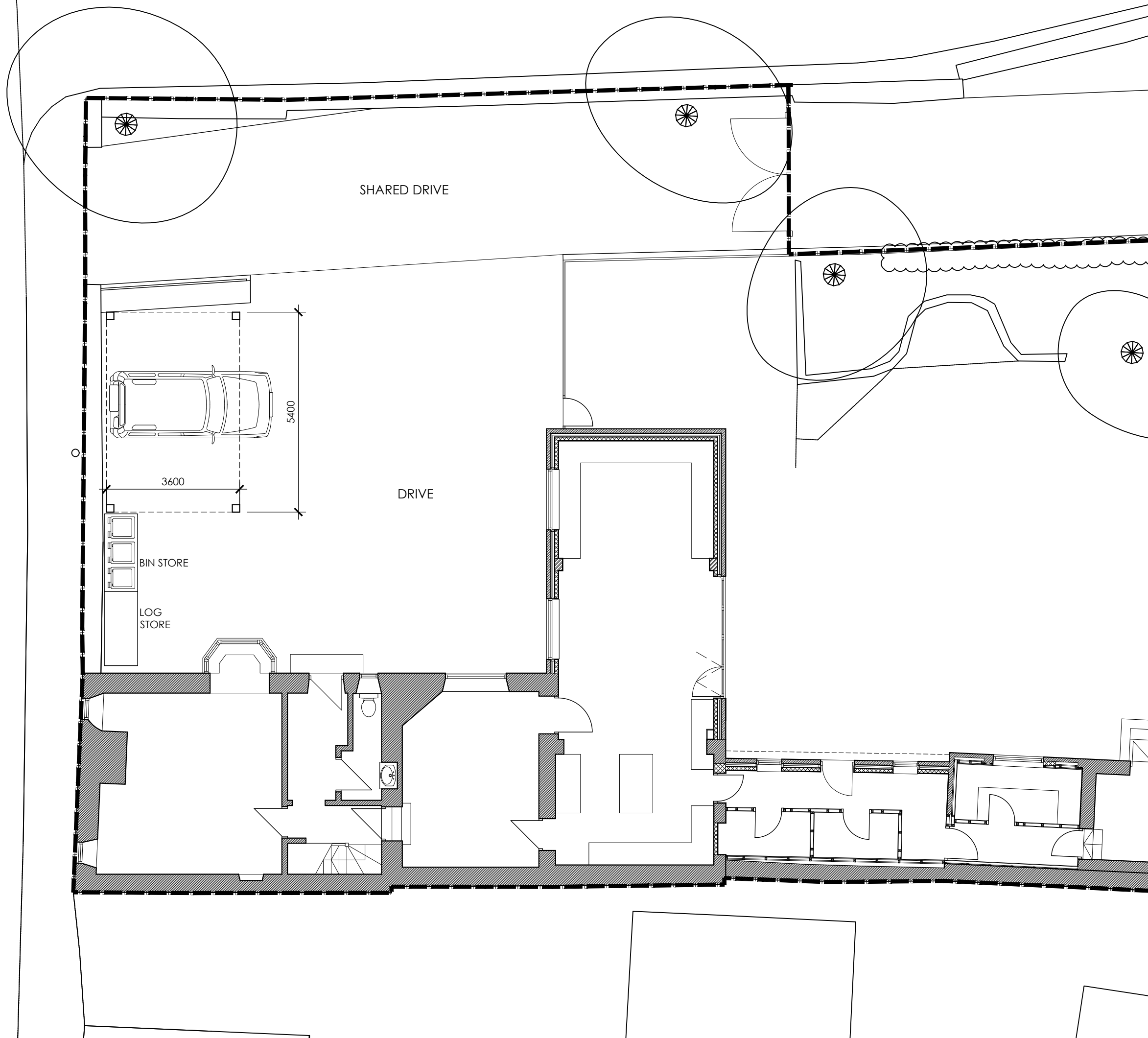

MHAARCHITECTURE

Bethel Hall
Morton Lane
East Morton
West Yorkshire
BD20 5UE

T: East Morton Office: 01274 512639
Leeds Office: 0113 2732706

Proposed Car Port
Cherry Tree Cottage, High Street
Clifford
for
Mr and Mrs R Naish

Proposed Site Plan

Date:	Drawn By:	Checked By:	Scale: A3@
Sept' 23	TP		1:100
Project No:	Drawing No:	Revision:	
4142	006	-	