

Copyright Notice:
 This drawing is the copyright of Design Studio - North LLP (Architects)
 and shall not be reproduced without permission. © 2023

General Notes



Approved South Elevation

| No. | Revision / Issue | Date |
|-----|------------------|------|
| | | |



DESIGN STUDIO NORTH
 ARCHITECTS
 17-19 Stott Hill Cathedral Quarter Bradford BD1 4EH
 Tel : (01274) 727745 - Fax : (01274) 726817
 Email : mail@ds-n.co.uk

Issue purpose

Planning

Client
 Mr M. Heneghan

Project
 New Residential Property
 Bay Horse Lane
 Scarcroft, Leeds
 LS17 9JN

Dwg. Title
 Proposed South Elevations
 Comparisons

| | |
|--------------------------|----------|
| Dwg. No. 432-002-1034 | Rev. |
|--------------------------|----------|

| | |
|---------------------|------------------------|
| Scale 1:100 @ A3 | Date September 2023 |
| Drawn by GSB | Checked DKW |

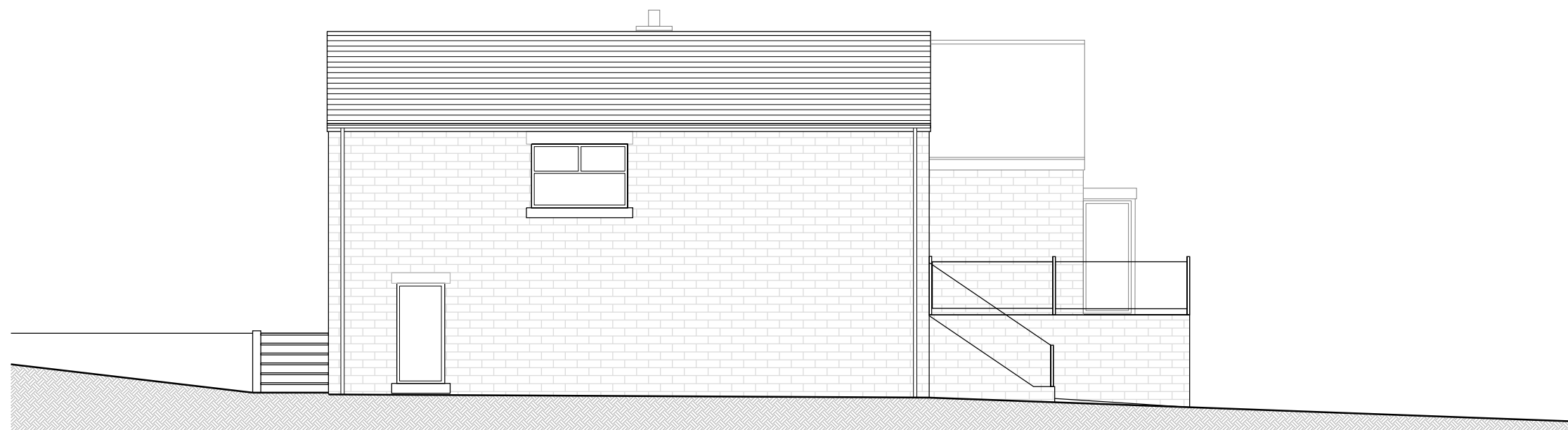

As-built South Elevation