

ASHFORD ROAD A20
THE SITE PLAN @ 1:200



SITE LOCATION @ 1:1250



EXISTING SCHOOL HOUSE ELEVATION FACING CHURCH ROAD ENTRANCE

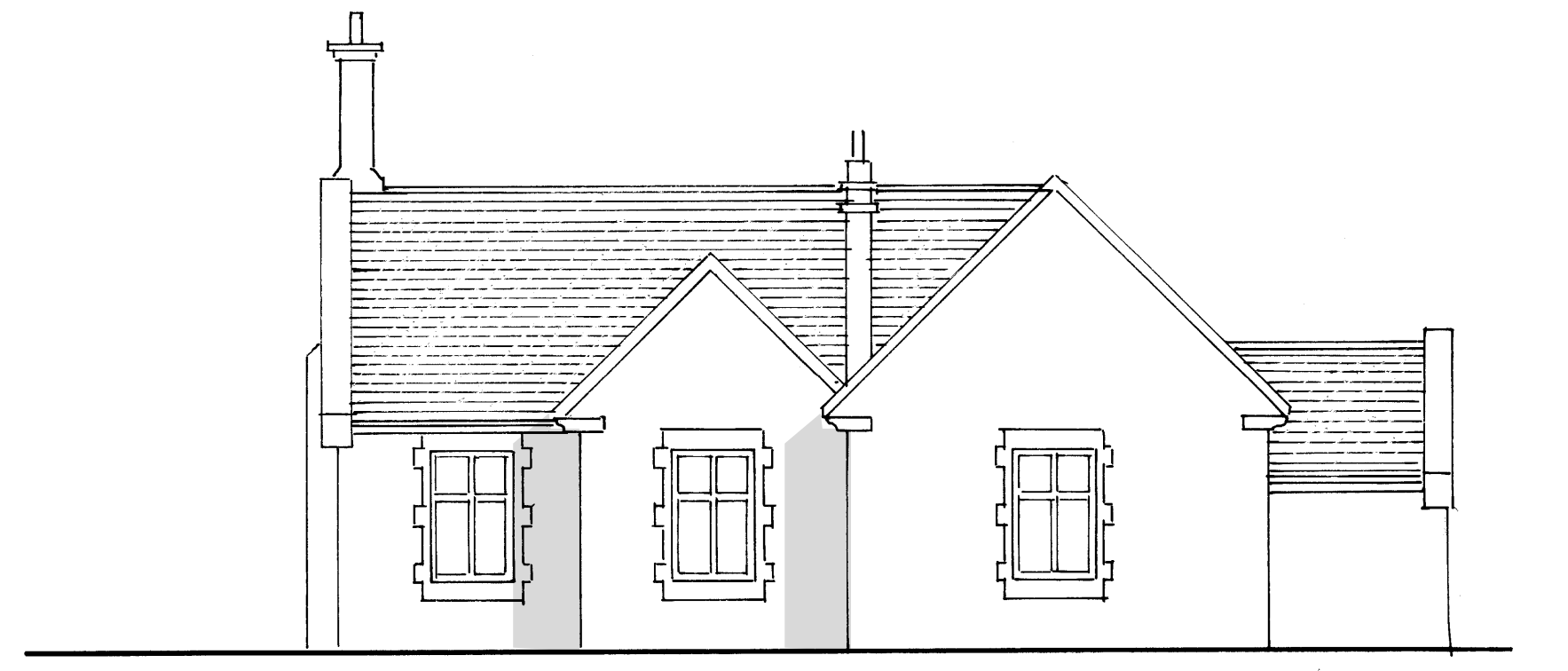

EXISTING SCHOOL HOUSE NORTH-FACING ELEVATION

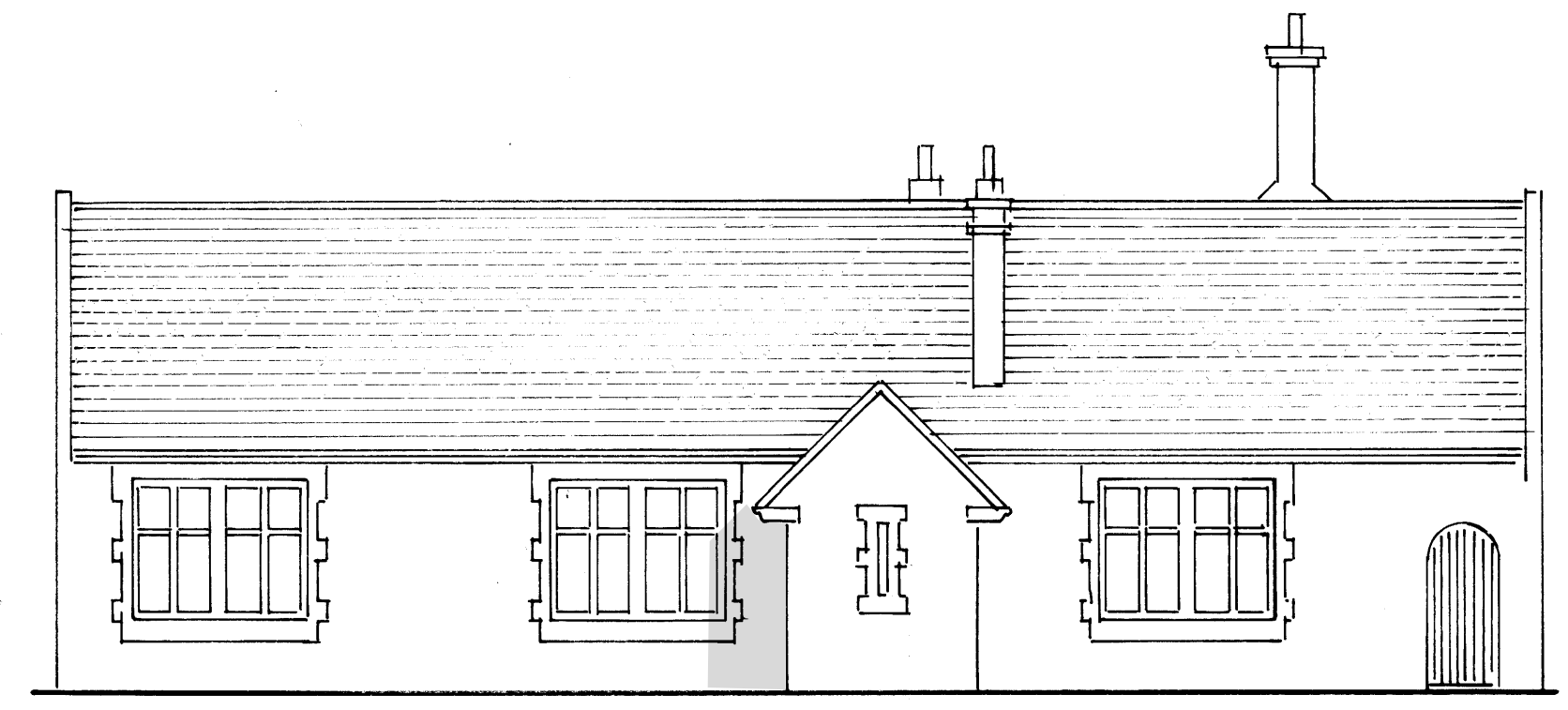

EXISTING SCHOOL HOUSE WEST-FACING ELEVATION



EXISTING SCHOOL HOUSE ELEVATION FACING ASHFORD ROAD



PROPOSED SCHOOL HOUSE ELEVATION FACING CHURCH ROAD ENTRANCE



PROPOSED SCHOOL HOUSE NORTH-FACING ELEVATION

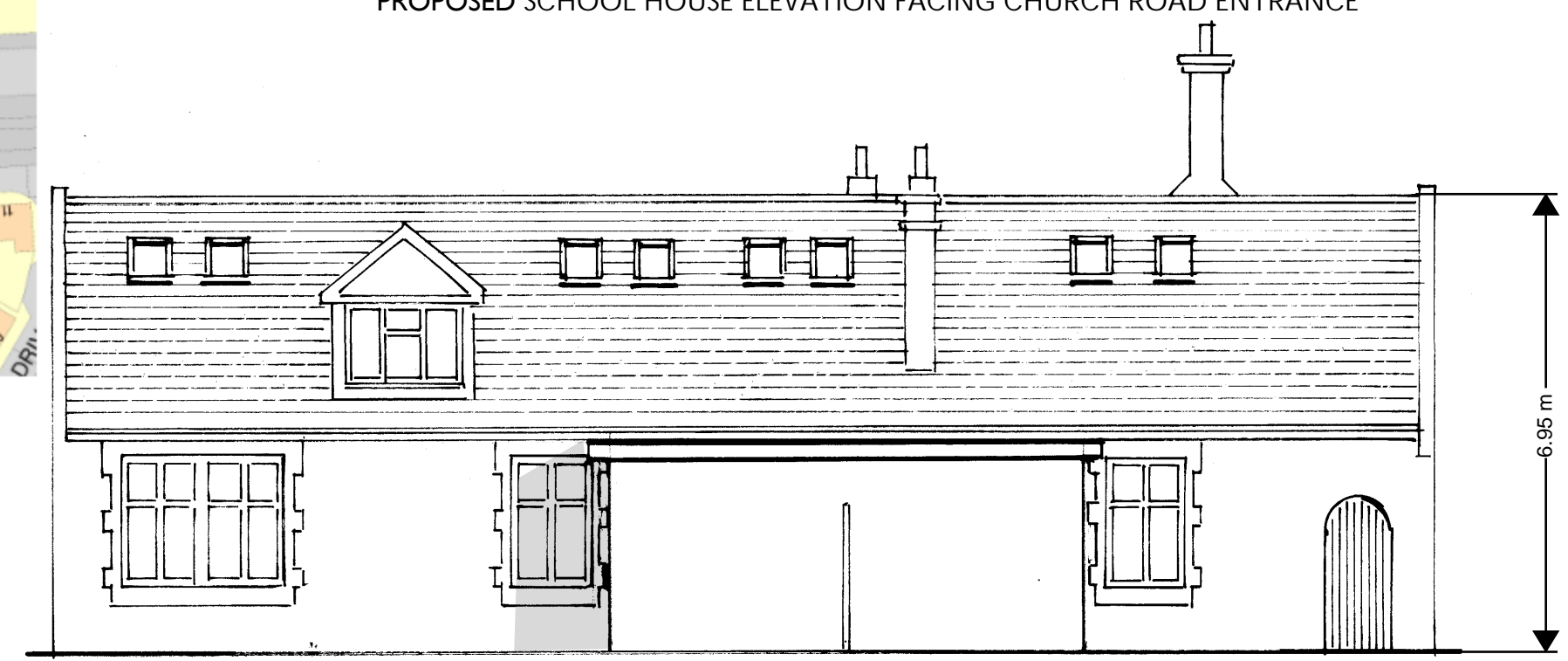

PROPOSED SCHOOL HOUSE WEST-FACING ELEVATION

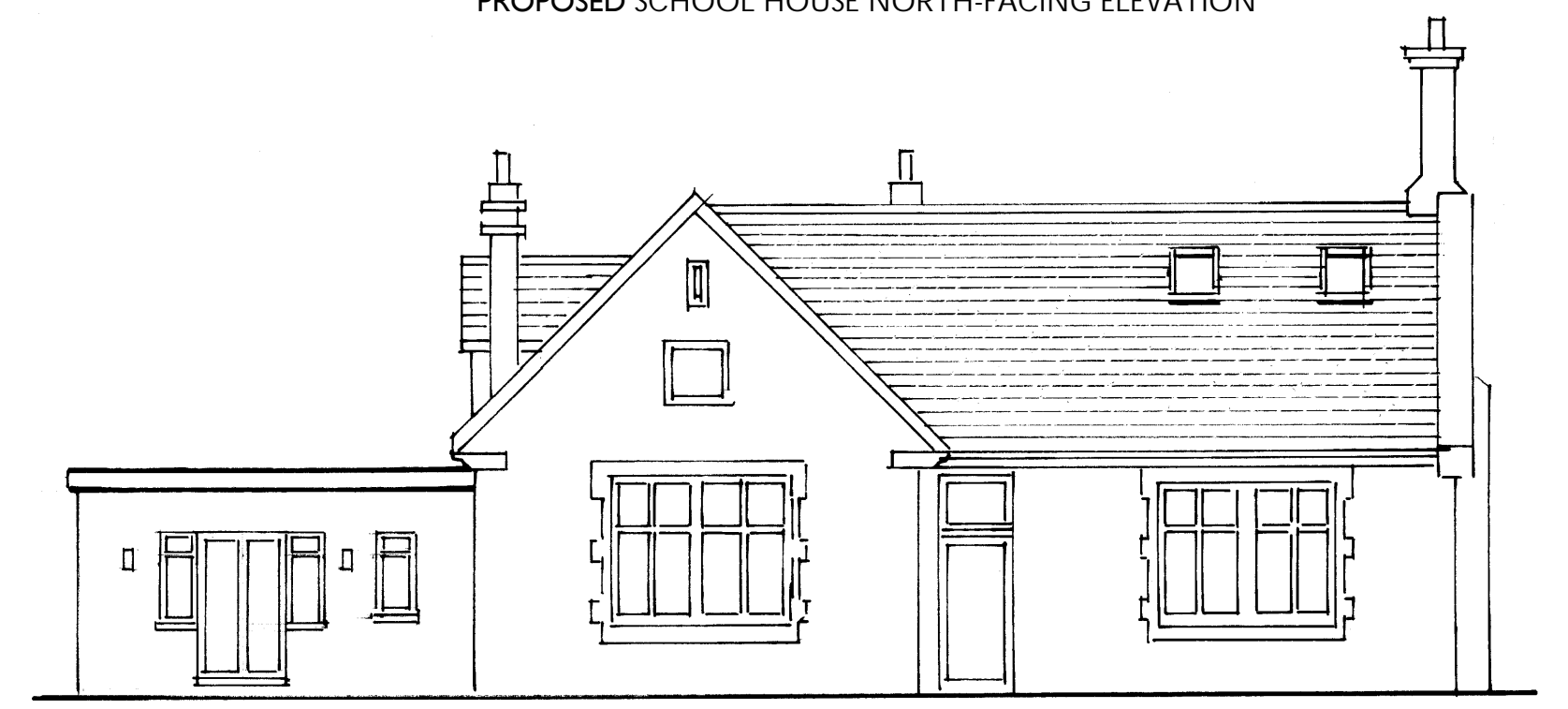

PROPOSED SCHOOL HOUSE ELEVATION FACING ASHFORD ROAD

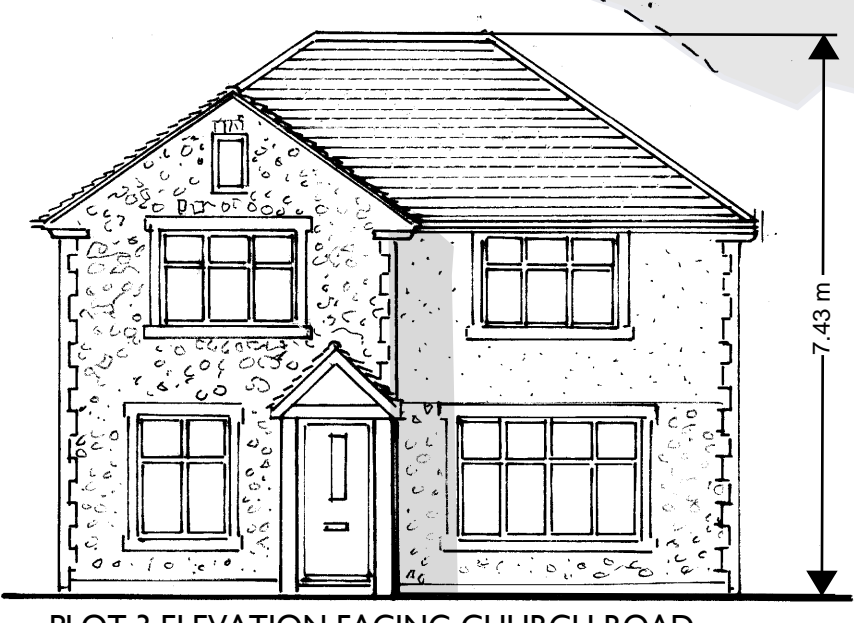

PLOT 3 ELEVATION FACING CHURCH ROAD



PLOT 3 WEST-FACING ELEVATION

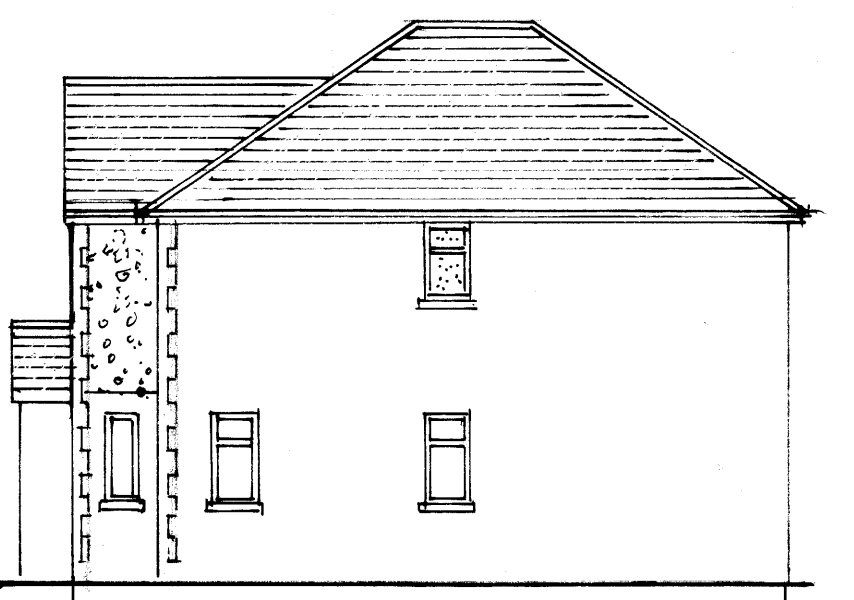

PLOT 3 NORTH-FACING ELEVATION

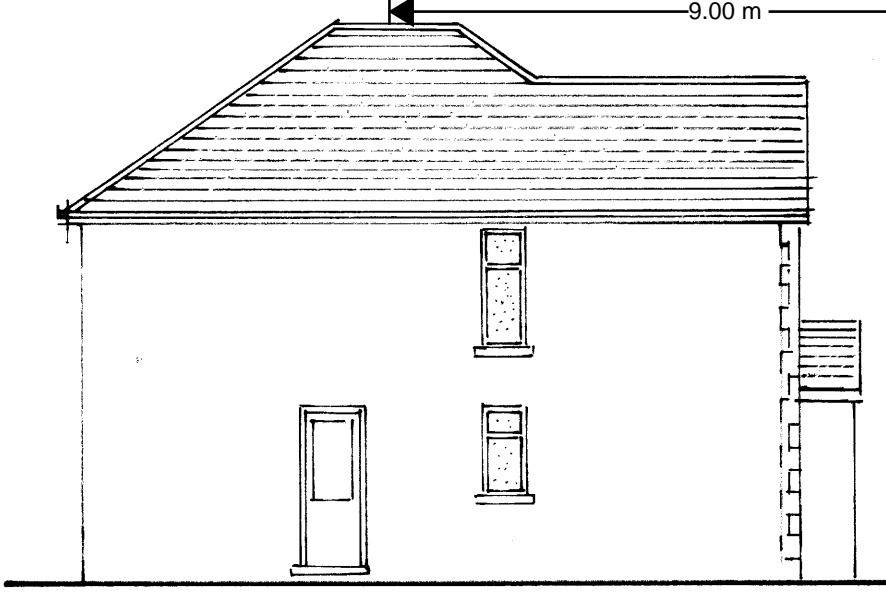

PLOT 3 SOUTH-FACING ELEVATION

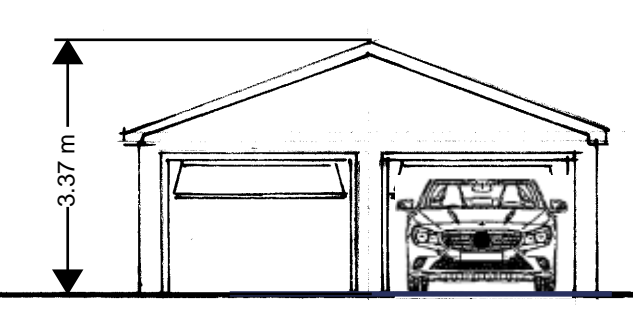

PLOT 3 DOUBLE GARAGE

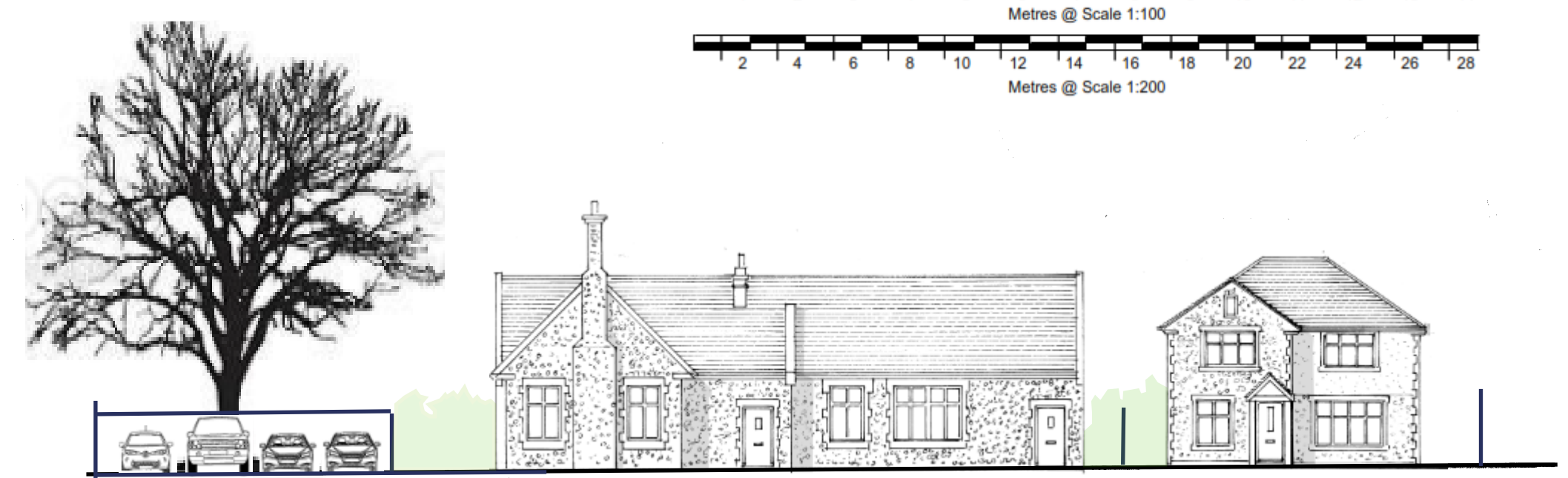
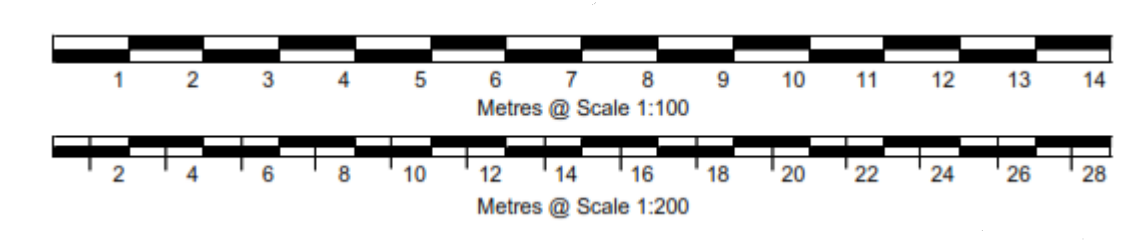

PROPOSED ELEVATIONS AS VIEWED FROM CHURCH ROAD @ 1:200

REVISIONS:
B Planning scale bar added to location map
existing opening indicated from Church Road

© copyright	
IDEA PLAN	
1 Forde Avenue, Bromley, Kent, BR1 3EU Telephone 020 8464 5147 mobile 07966 484610 www.ideasplan.co.uk email: info@ideasplan.co.uk	
Client	Mr Khaleeqe
Job Title	Demolition of outbuildings and refurbishment of the School building to provide 2 No. three-bedroom semi-detached dwellings and construction of an additional four-bedroom detached house at Church Road, Harriestham ME17 1AL
Drawing Title	Existing and proposed elevations, locations and proposed site plan
Scale	1:1250; 1:200 and 1:100
Date	20 February 2022
Drawing Number	HAR/ 1
Revision	B