

Ground Floor Plan 1:50

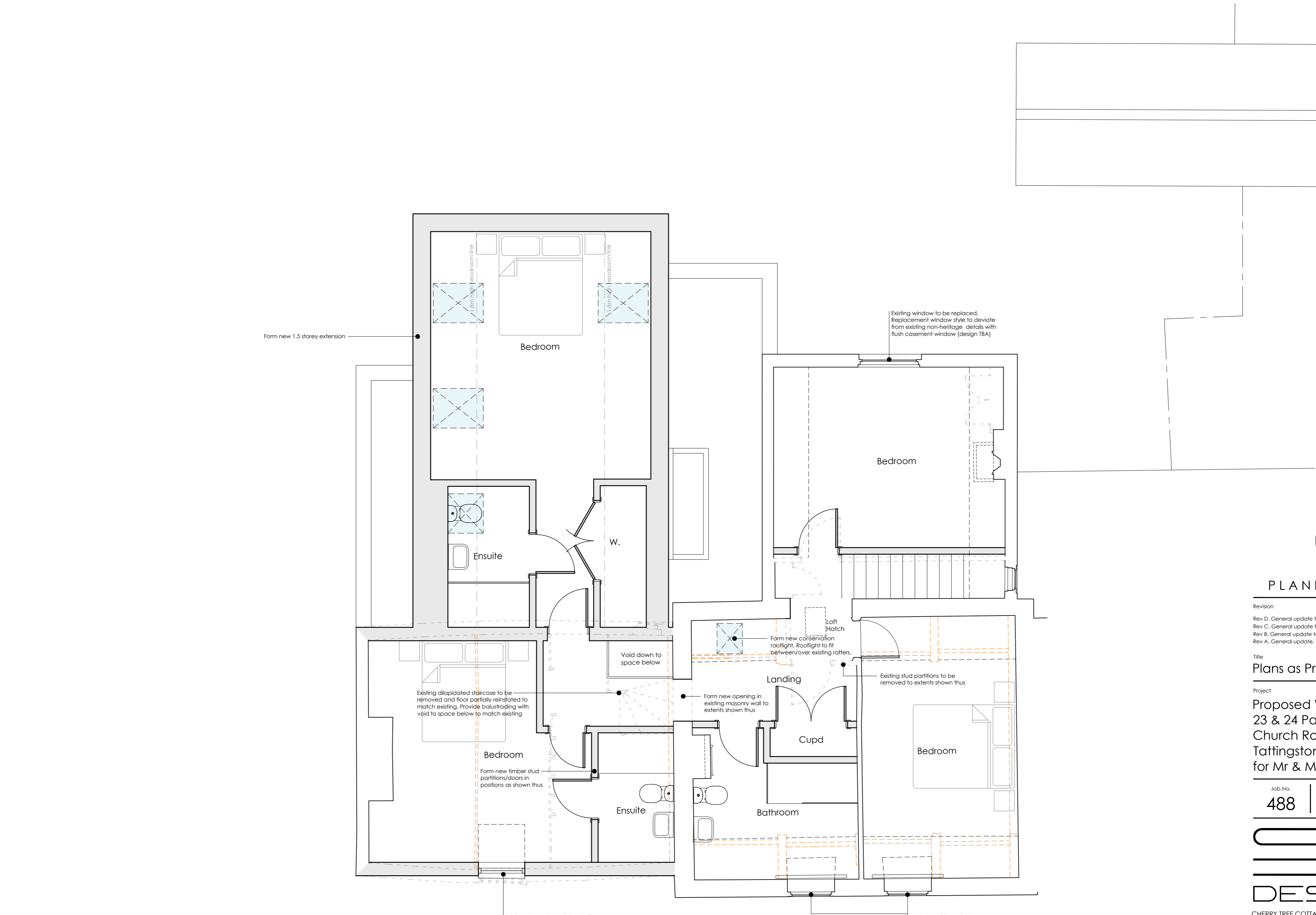

First Floor Plan 1:50

Plans as Proposed



PLANNING ISSUE

Revision
Rev D. General update for planning submission, 20.09.2023
Rev C. General update to heritage comments, 21.04.2023
Rev B. General update to client comments, 22.02.2023
Rev A. General update, 20.12.2022

Title
Plans as Proposed

Project
Proposed Works
23 & 24 Park Cottages
Church Road
Tattingstone
for Mr & Mrs. W. Henley
Date
Aug. 21
Scale / Site
1:50
@ A1
Drawn
SJB

Job No. 488 | Dwg No. 02 | Rev D



CHERRY TREE COTTAGE - HITCHAM ROAD - WATTISHAM
IPSWICH - SUFFOLK - IP7 7LD

T. 01449 723186 E. sjb@sjbdesigns.co.uk
SJB DESIGNS (EA) LIMITED, Registered in England and Wales No. 09681418

Copyright © SJB Design. Do not scale - work to figured dimensions only