

Generic Notes:

Rev	Reason	Date	By

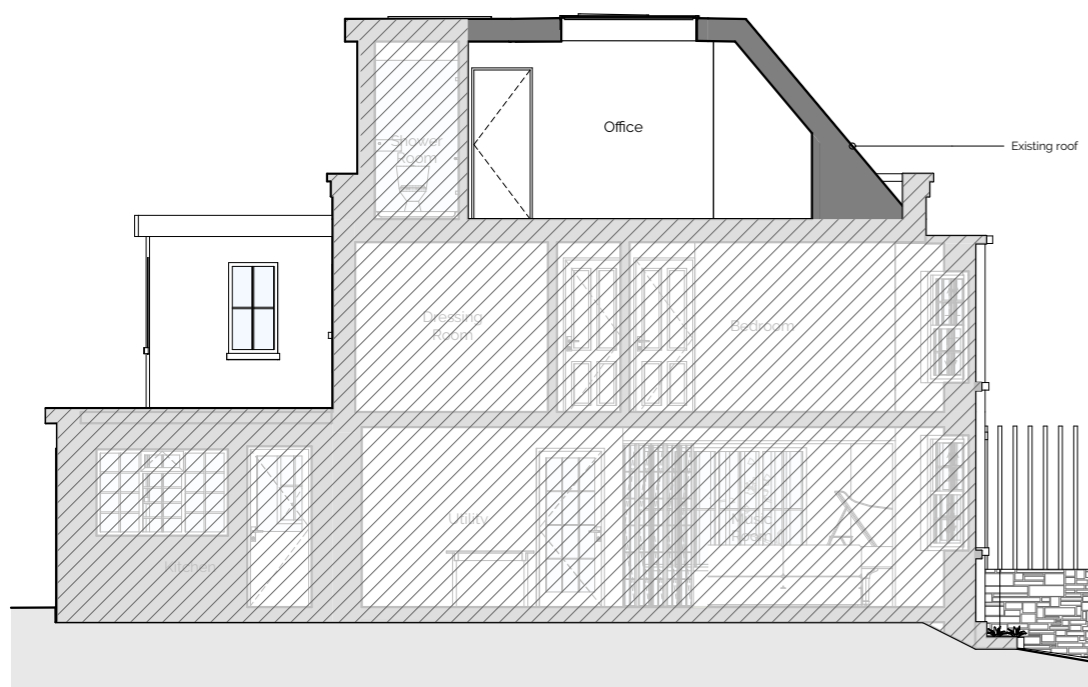

Existing Section A-A 1:100

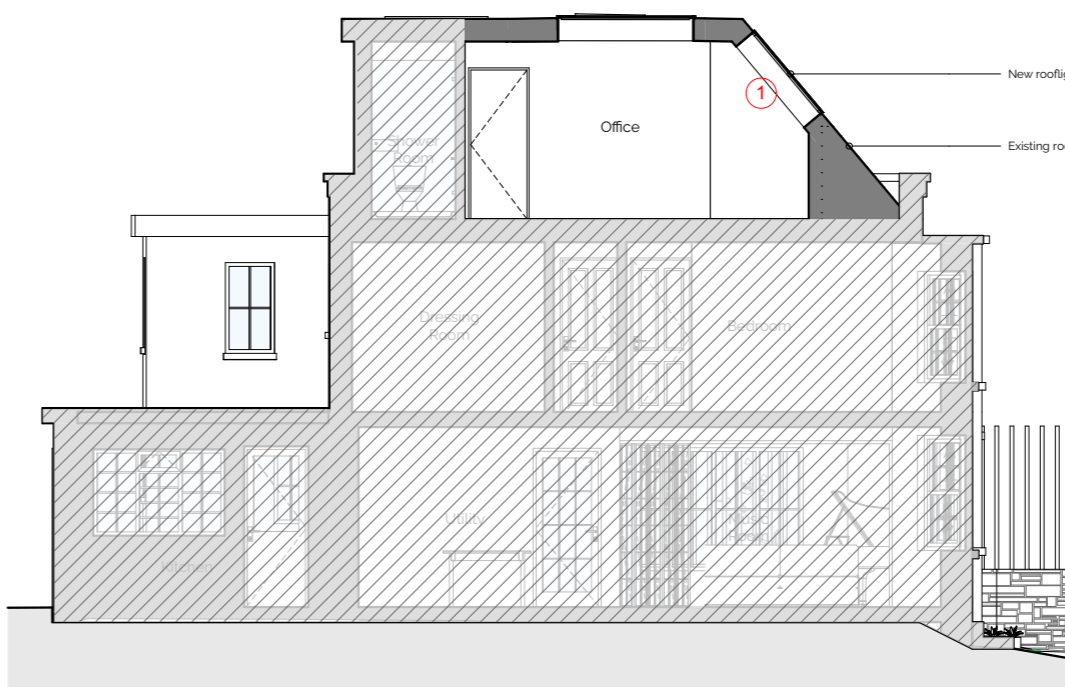

Proposed Section A-A 1:100

PLANNING



The Studio @ The Old Granary
 Ford Farm, Ford Farm Lane
 Whitwell, Ventnor
 Isle of Wight, PO38 2NZ
 Tel +44(0)1983 840953
 Mob +44 (0)7867533776

enquiries@mattinsonassociates.com
 www.mattinsonassociates.com

Client
Mr Tom and Mrs Sophie Howe

Project.
Ellacombe Project No.
3332

Scale.
1:100 @ A3 Date.
03.10.23

Drawing Name
Ext & Prp Sections

Drawing Number
3332(P)200_

Notes

Materials:

- Rooflights** - Double glazed Velux Conservation rooflights, openable, colour RAL 9005 matt.
 Guest Bedroom (1no) - 780mm x 1400mm
 Guest Bedroom/Office (1no) - 780mm x 1400mm

Key

Scale 1:100

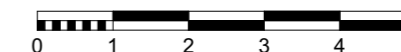

<p>Notes</p> <p>Materials:</p> <ol style="list-style-type: none"> Rooflights - Double glazed Velux Conservation rooflights, openable, colour RAL 9005 matt. Guest Bedroom (1no) - 780mm x 1400mm Guest Bedroom/Office (1no) - 780mm x 1400mm 	<p>Key</p>
--	------------