

1 Roof Plan
Scale: 1:100

Boxed points denote levels that have been retained within the proposed design

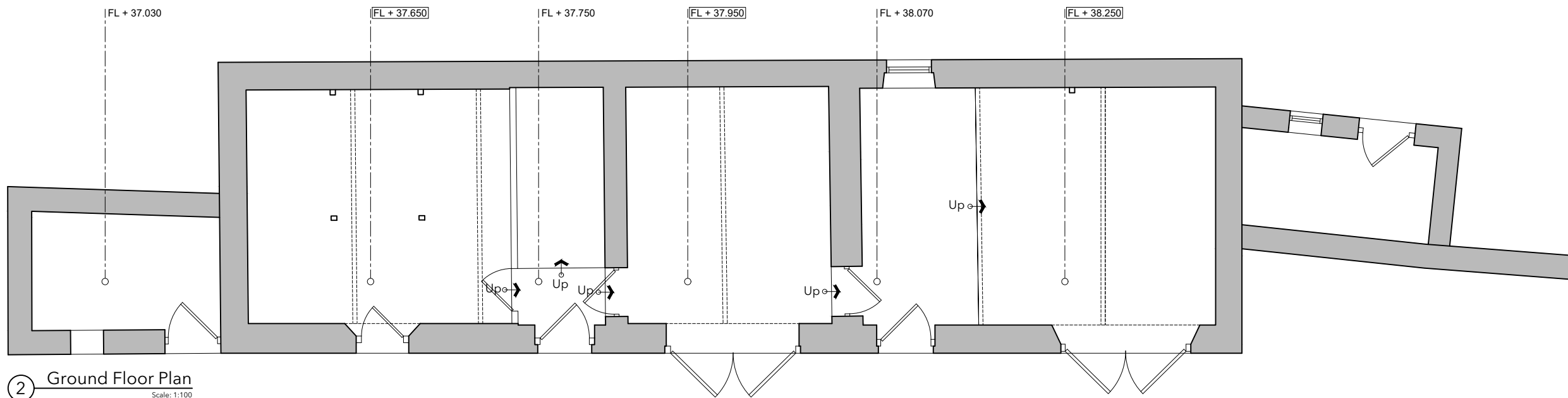

2 Ground Floor Plan
Scale: 1:100

Denotes existing masonry walls.
Denotes existing stud walls.

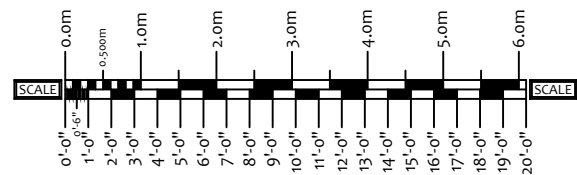

P2	Settings changed	KG	ND	20.10.23
P1	1st Issue	KG	ND	21.08.23

Rev	Description	By	Chk'd	Date
-----	-------------	----	-------	------

Drawing Status:
PLANNING

Client:
Mr & Mrs Kenny

Giles Arthur Architects
Tel: 07813621146
Email: architecture@gilesarthur.co.uk
Web: www.gilesarthur.co.uk

Project:
Proposed conversion to residential annexe. The Stables and Coach House to Old Vicarage, Embleton NE66 3UZ

Drawing Title:
Existing plans

Scale: (A3 sheet) 1:100	Drawn / Chk'd: KG/ND	Date: Aug'23
Project No: THD23-061	Drawing No: 10	Rev: P2