

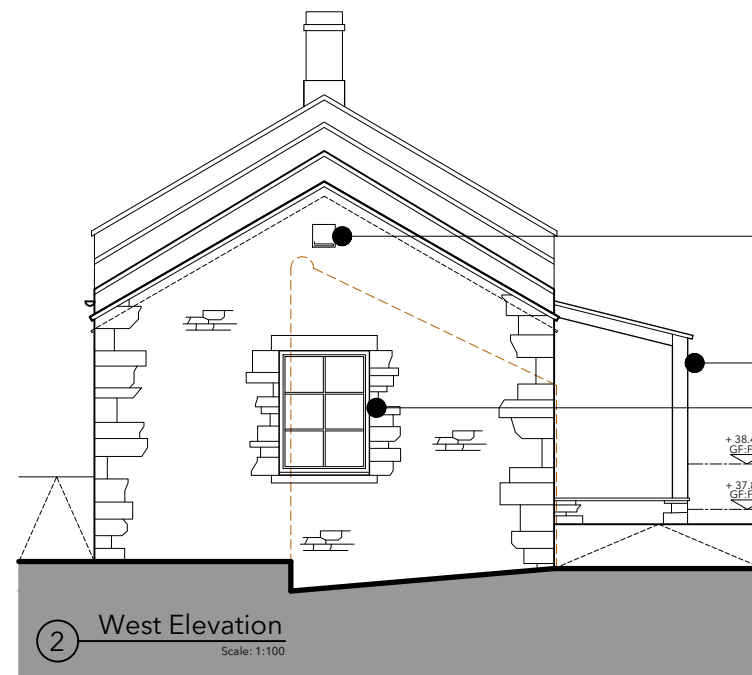

1 East Elevation  
Scale: 1:100



2 West Elevation  
Scale: 1:100

--- Denotes existing walls and features to be removed.

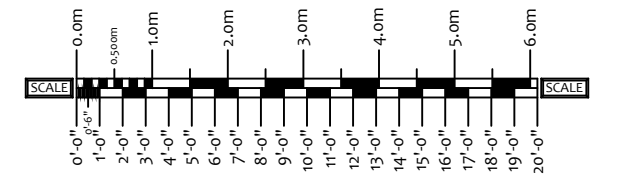

Proposed inbuilt bat box located with the opening 500mm below the wall top

Proposed timber porch

Proposed powder-coated, thin-framed aluminum, window



3 South Elevation  
Scale: 1:100

New extension built using stone reclaimed from replaced structure and supplemented with matchings reclaimed stone; all detailing to match existing buildings

Proposed open timber porch c/w lean-to roof new, red clay pantiles to match existing

Proposed powder-coated, thin-framed aluminum, windows

Proposed timber bin store c/w lean-to roof new, red clay pantiles to match existing

Proposed ASHP

Proposed solid, painted timber front door

Proposed powder-coated, thin-framed aluminum, windows



4 North Elevation  
Scale: 1:100

Proposed twin-wall flue pipe

Proposed pitched roof c/w new, red clay pantiles to match existing

Proposed Velux (or similar) conservation style rooflights, 780x1180mm

Proposed powder-coated, thin-framed aluminum, windows

Proposed powder-coated, thin-framed aluminum, french doors

P5	Settings changed	KG	ND	20.10.23
P4	Minor changes	KG	ND	26.09.23
P3	Bin store reduced in size, annotations etc	KG	ND	25.09.23
P2	Responding to clients feedback	KG	ND	21.09.23
P1	1st Issue	KG	ND	15.09.23

Rev	Description	By	Chk'd	Date
-----	-------------	----	-------	------

Drawing Status:  
PLANNING

Client:  
Mr & Mrs Kenny

Giles Arthur Architects  
Tel: 07813621146  
Email: architecture@gilesarthur.co.uk  
Web: www.gilesarthur.co.uk

Project:  
Proposed conversion to residential annexe. The Stables and Coach House to Old Vicarage, Embleton NE66 3UZ

Drawing Title:  
Proposed elevations

Scale: (A3 sheet) 1:100	Drawn / Chk'd: KG/ND	Date: Aug'23
----------------------------	-------------------------	-----------------

Project No: THD23-061	Drawing No: 17	Rev: P5
--------------------------	-------------------	------------