

① East Elevation
Scale: 1:100

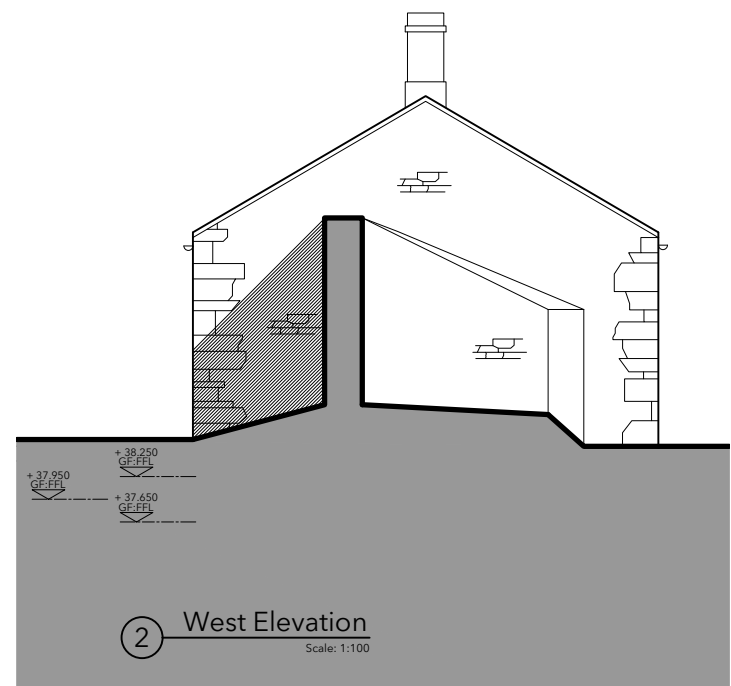

② West Elevation
Scale: 1:100

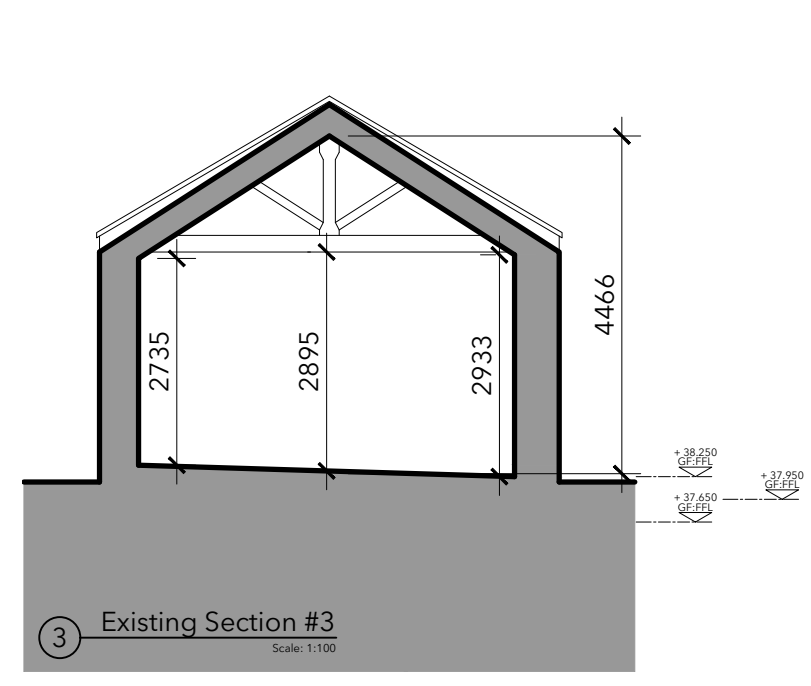

③ Existing Section #3
Scale: 1:100

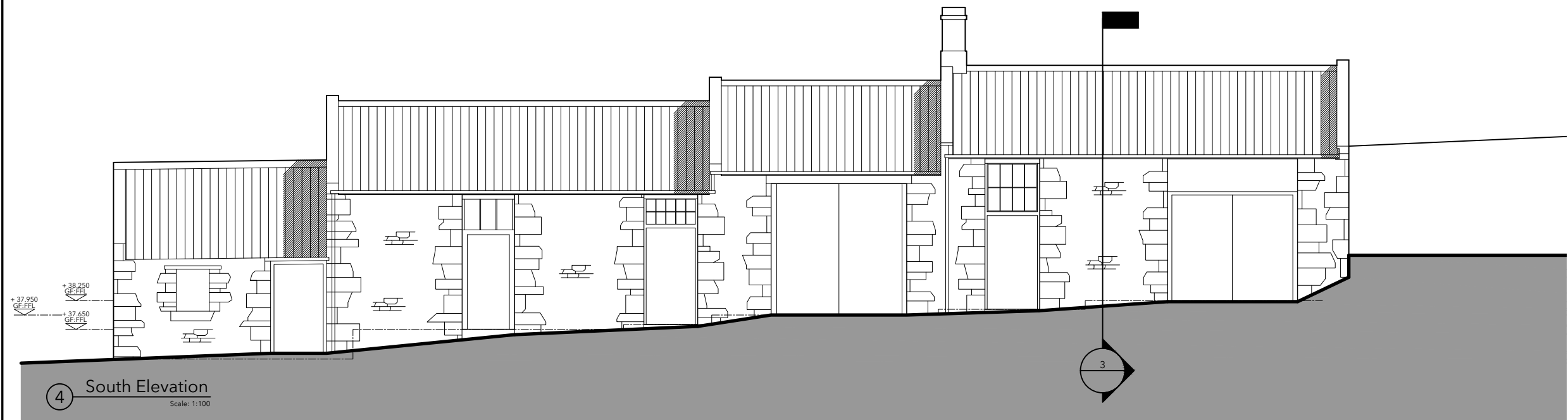

④ South Elevation
Scale: 1:100

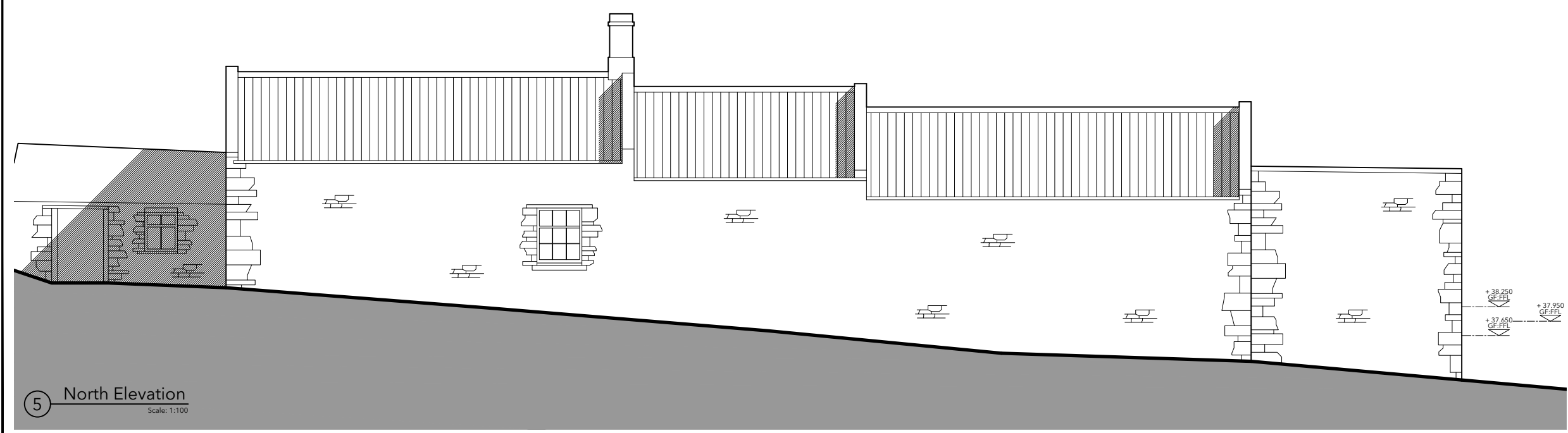

⑤ North Elevation
Scale: 1:100

P3	Settings changed	KG	ND	20.10.23
P2	Planning Alterations	KG	ND	13.10.23
P1	1st Issue	KG	ND	21.08.23

Rev	Description	By	Chk'd	Date
-----	-------------	----	-------	------

Drawing Status:
PLANNING

Client:
Mr & Mrs Kenny

Giles Arthur Architects
Tel: 07813621146
Email: architecture@gilesarthur.co.uk
Web: www.gilesarthur.co.uk

Project:
Proposed conversion to residential annexe. The Stables and Coach House to Old Vicarage, Embleton NE66 3UZ

Drawing Title:
Existing elevations

Scale: (A3 sheet) 1:100	Drawn / Chk'd: KG/ND	Date: Aug'23
Project No: THD23-061	Drawing No: 12	Rev: P3