

All rooflights to be Velux (or similar) conservation style rooflights, 780x1180mm

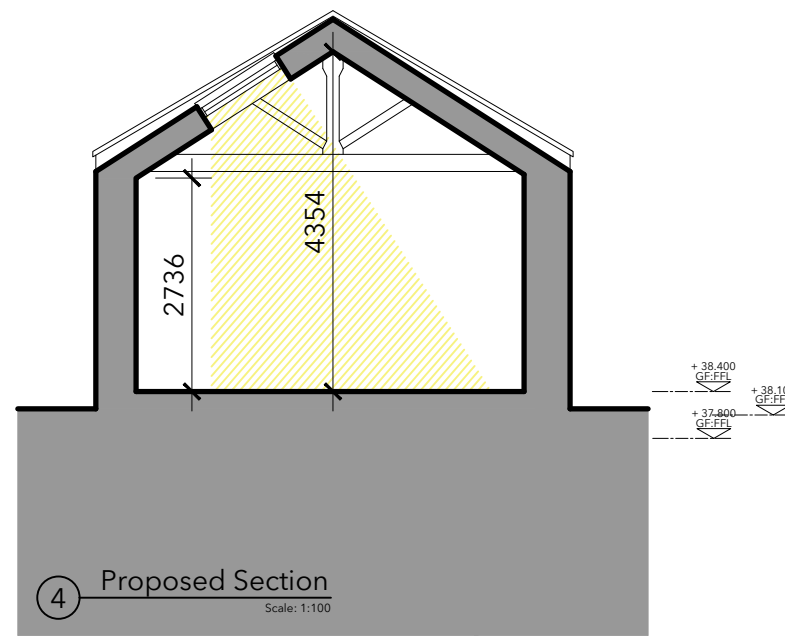
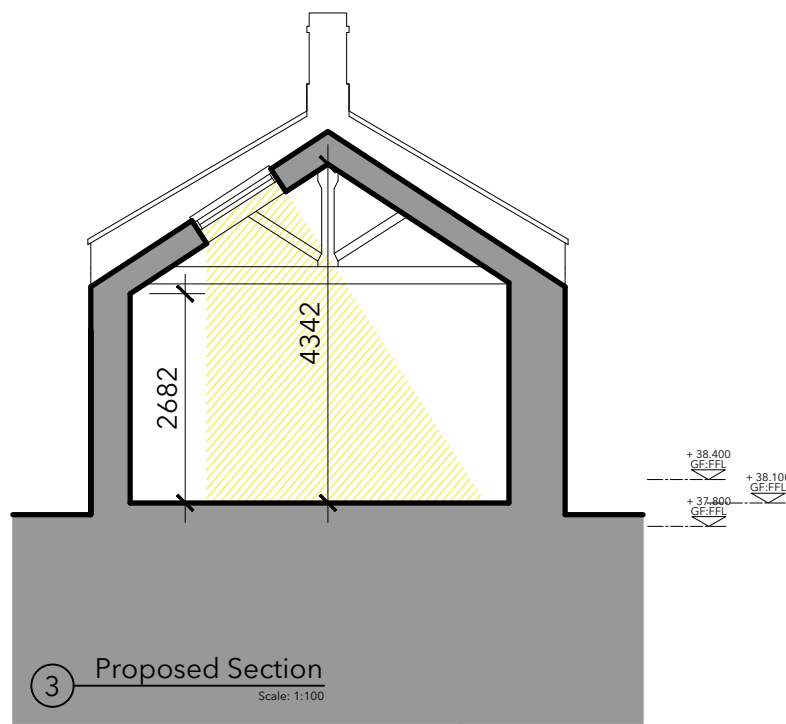
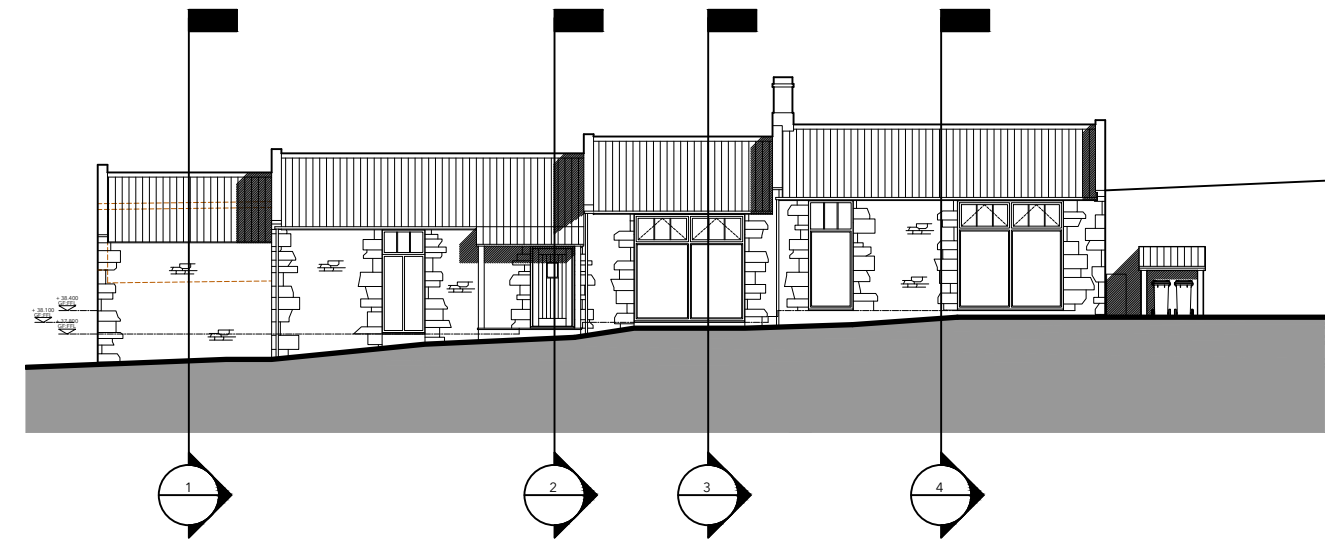
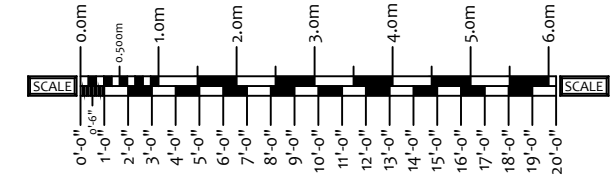

P1	1st Issue	KG	ND	21.09.23
Rev	Description	By	Chk'd	Date
Drawing Status: PLANNING				
Client: Mr & Mrs Kenny				
Giles Arthur Architects Tel: 07813621146 Email: architecture@gilesarthur.co.uk Web: www.gilesarthur.co.uk				
Project: Proposed conversion to residential annexe. The Stables and Coach House to Old Vicarage, Embleton NE66 3UZ				
Drawing Title: Proposed sections				
Scale: 1:100	Drawn / Chk'd: KG/ND	Date: Aug'23		
Project No: THD23-061	Drawing No: 18	Rev: P1		