

This drawing is protected by copyright and the information contained therein is the property of William McCall.  
The drawing must not be copied and the information contained therein may not be used or disclosed without written permission of and in the manner permitted by William McCall.

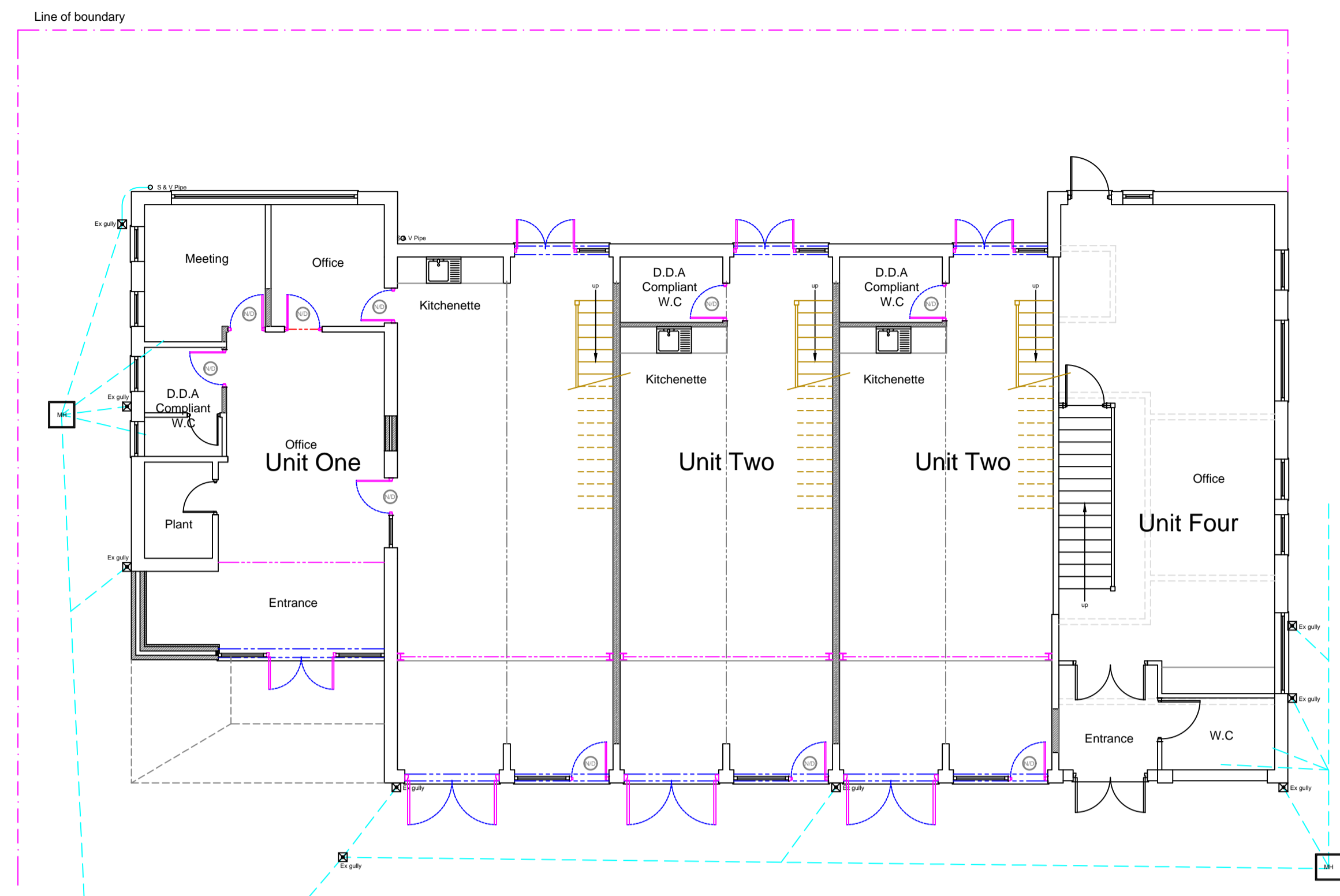

Proposed Ground Floor Plan

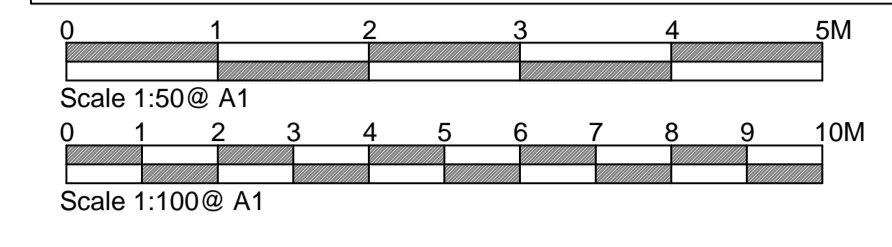
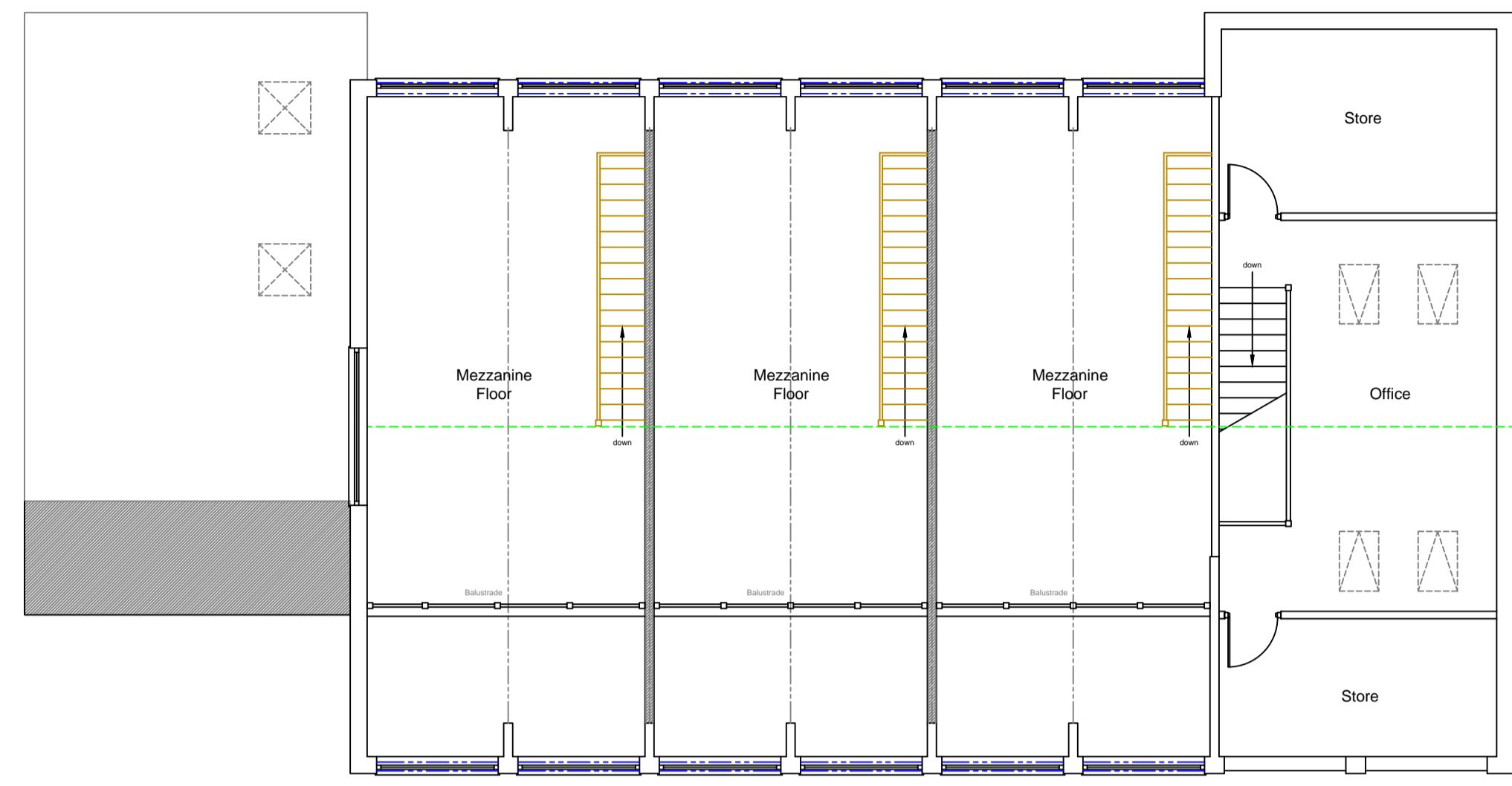

Proposed First Floor Plan

1:100

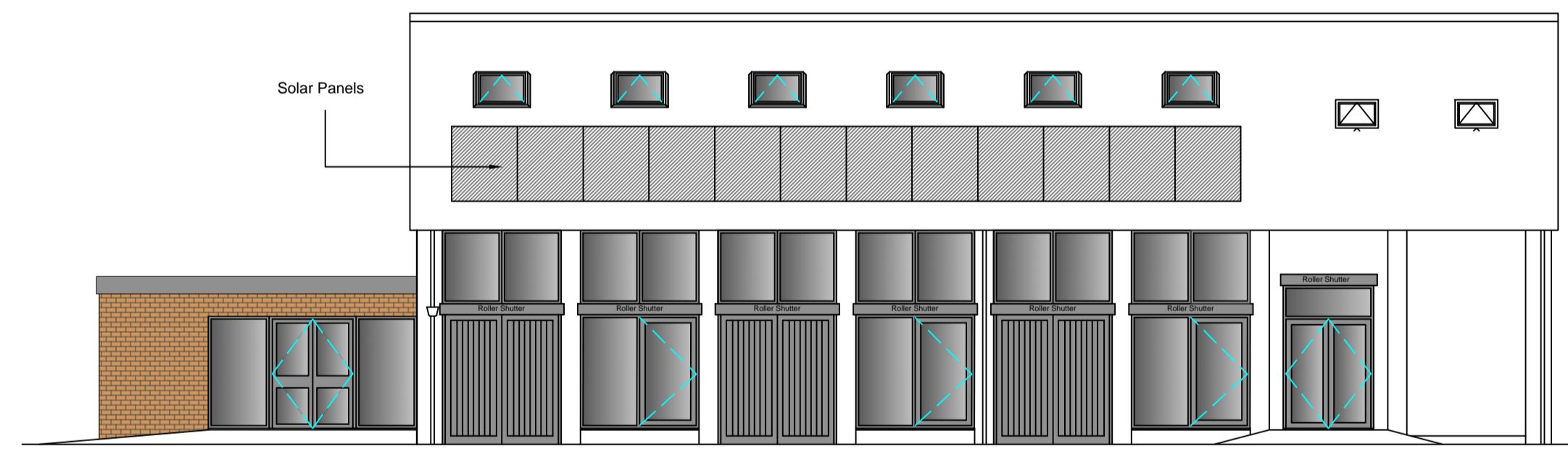

Proposed Front Elevation

1:100

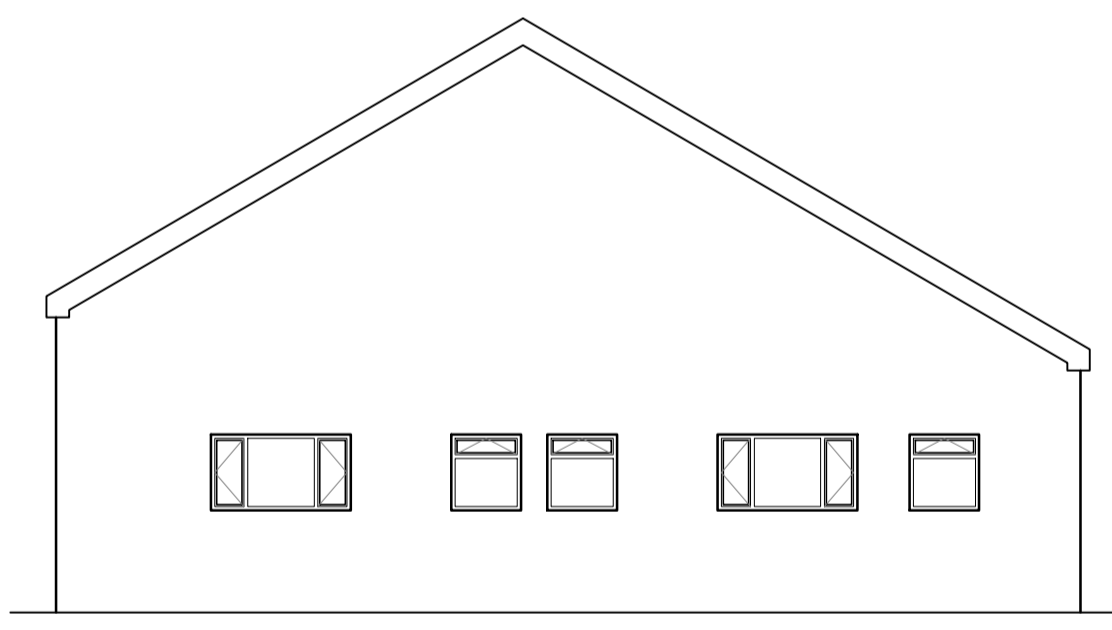

Proposed Side Elevation

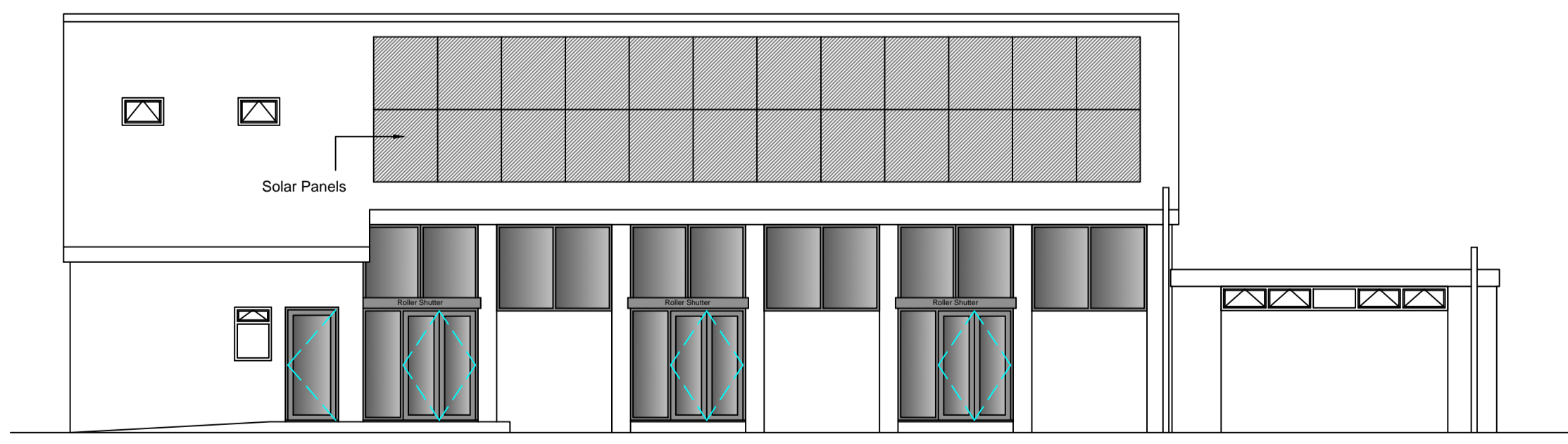

Proposed Rear Elevation

1:100

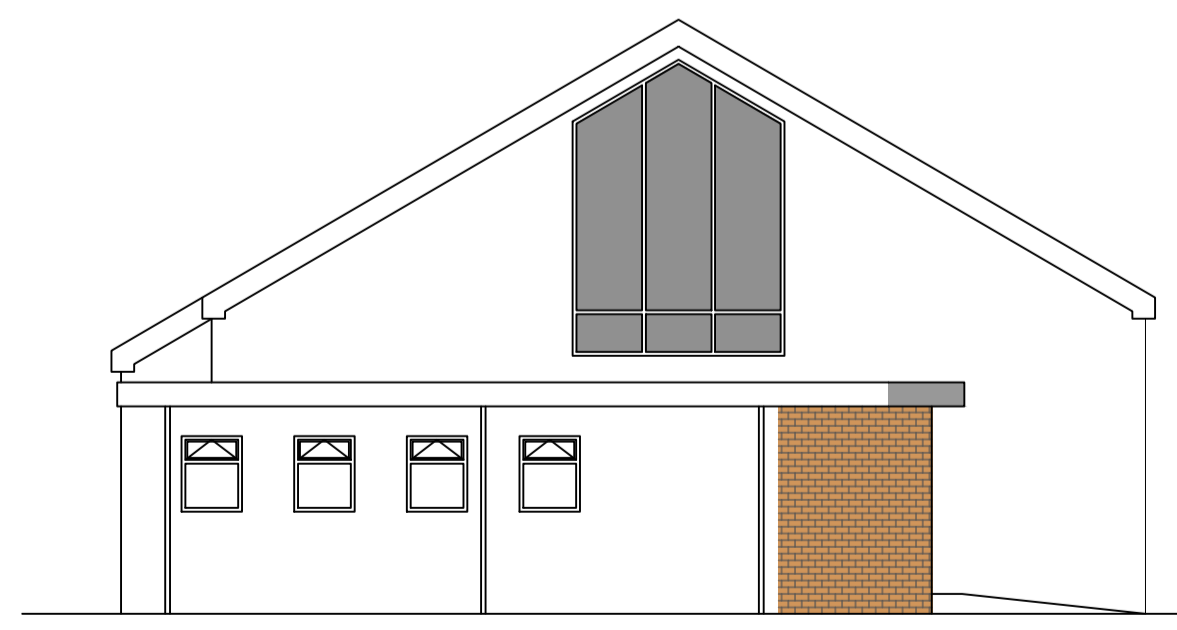

Proposed Side Elevation

Stage :-	<b>Planning Drawing</b>		
Project Title :-	Proposed Conversion Of Existing Community Hall Into Four Commercial Units Including Single Storey Extension to Unit One		
Drawing Title :-	Proposed Plans & Elevations		
Client :-	Nightingale Electrical		
Drwg No :-	09/23/89	Date :-	Sept '23
Scale :-	2 of 3	Rev :-	
1:100 & 1:50@A1	Drawn:-	Checked :-	
	SCM		
Site Address :-	St Andrew's Place, Hill Lane, Blackrod, BL6 5JP		

The Old Post Room  
34 Chew Valley Road  
Greenfield  
Saddleworth  
OL3 7DA  
Tel: 01457 871202  
www.william-mccall.com | enquiries@william-mccall.com