

This drawing is protected by copyright and the information contained therein is the property of William McCall. The drawing must not be copied and the information contained therein may not be used or disclosed without written permission of and in the manner permitted by William McCall.

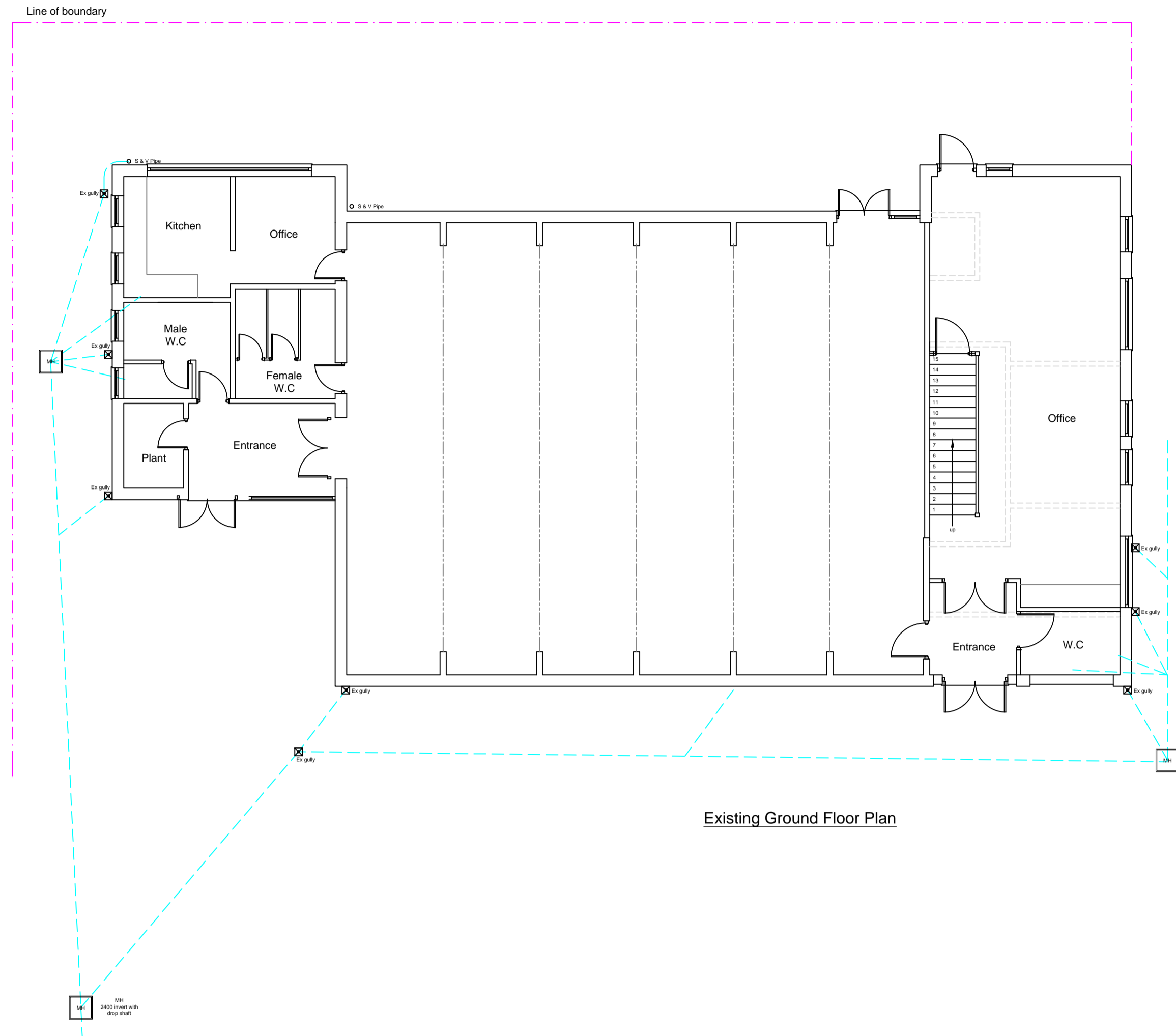

Existing Ground Floor Plan

1:100

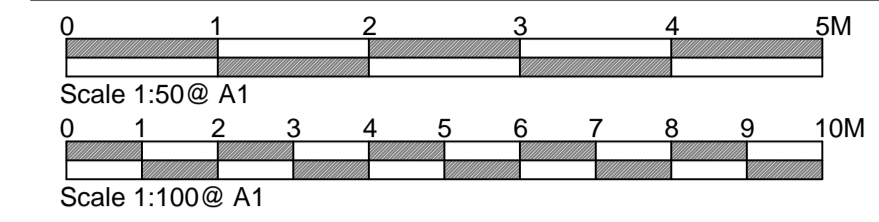
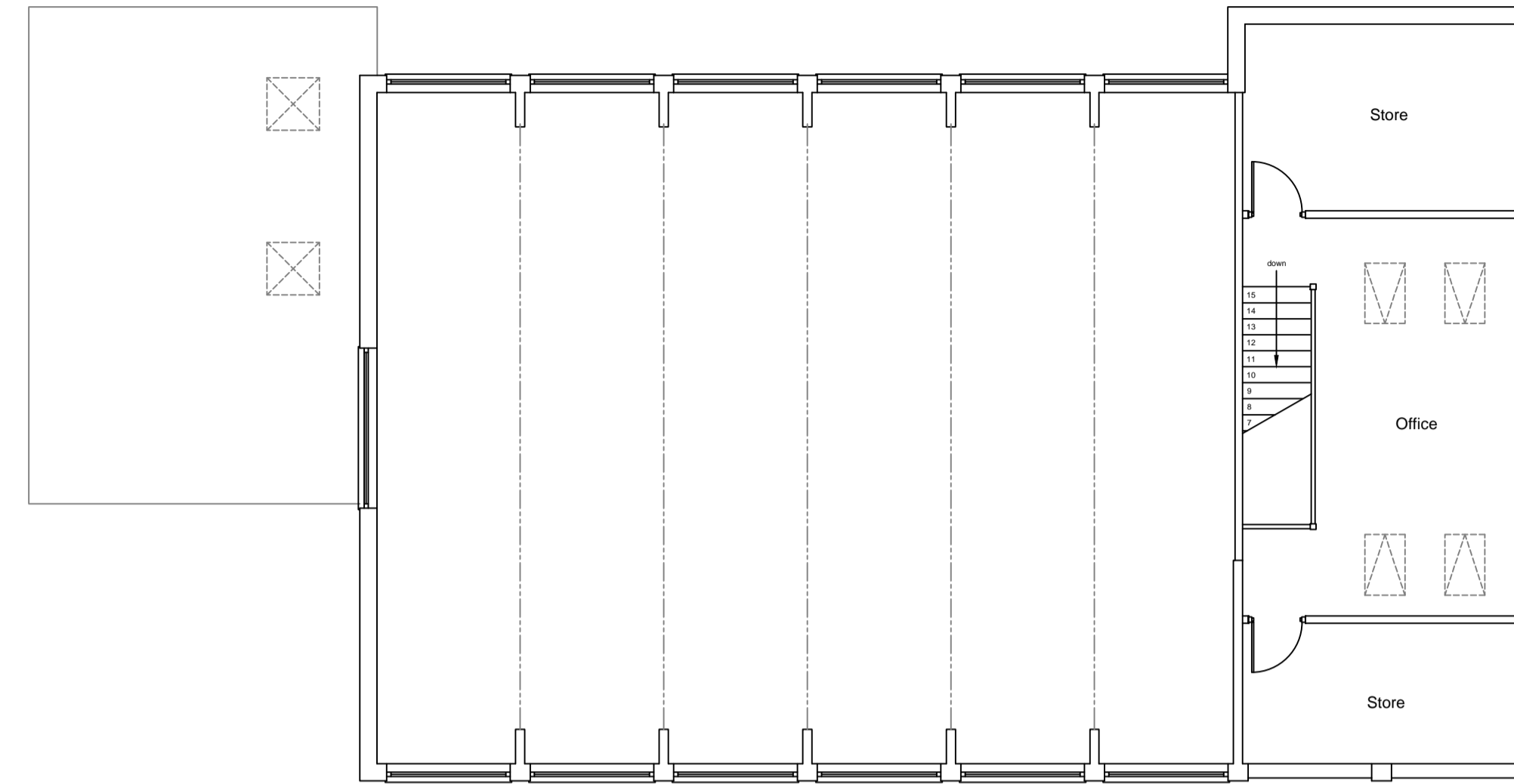

Existing First Floor Plan

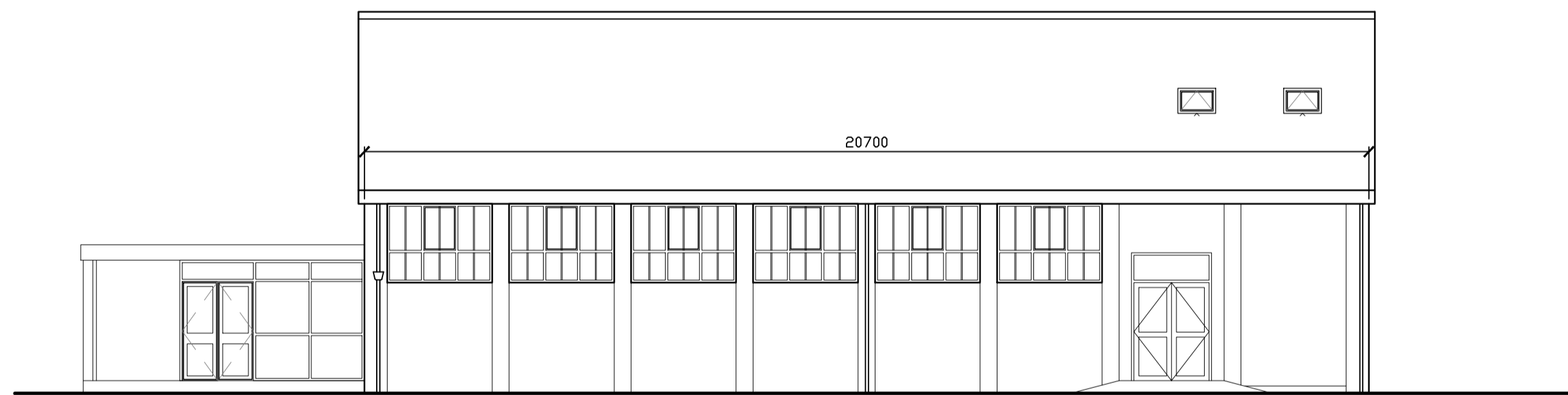

Existing Front Elevation

1:100



Existing Side Elevation



Existing Rear Elevation

1:100



Existing Side Elevation

Stage :-	<b>Planning Drawing</b>		
Project Title :-	Proposed Conversion Of Existing Community Hall Into Four Commercial Units Including Single Storey Extension to Unit One		
Drawing Title :-	Existing Plans & Elevations		
Client :-	Nightingale Electrical		
Drwg No :-	09/23/89	Date :-	Sept '23
Scale :-	1 of 3	Drawn:-	SCM
1:100 & 1:50 @ A1		Checked :-	
Site Address :-	St Andrew's Place, Hill Lane, Blackrod, BL6 5JP		