

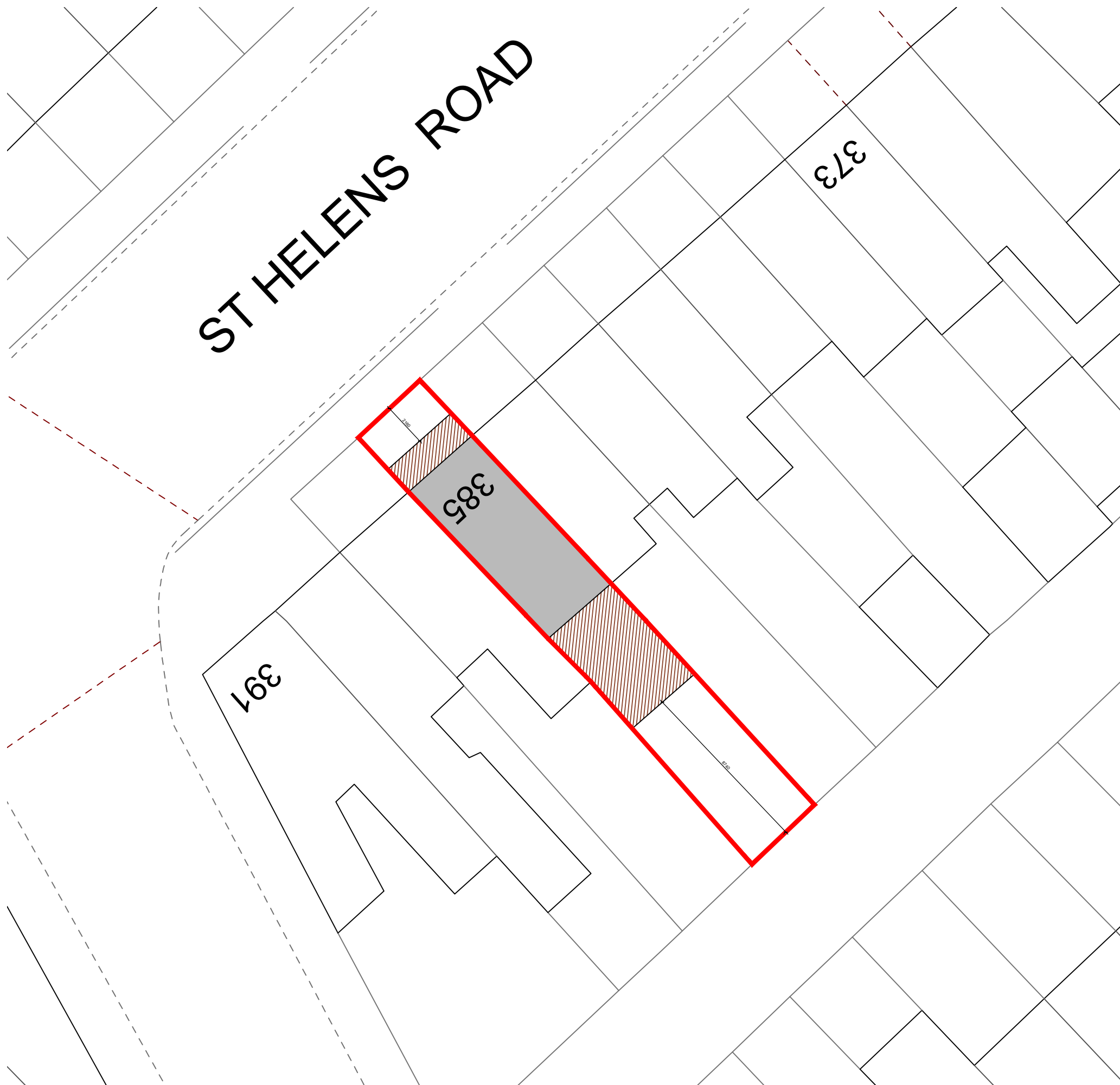

ST HELENS ROAD



Proposed Site Plan
Scale 1:200 @ A3

Site Area - 116 SqM/ 1249 SqFt



Existing Building 
Proposed Extension 

Site Boundary 



Existing Site Location Plan

Scale 1:1250 @ A3

Site Boundary 
Existing Building 

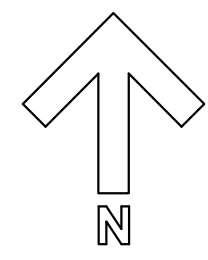
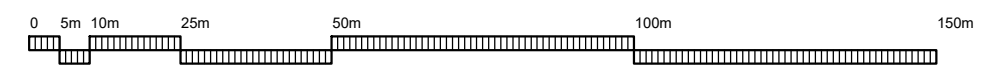

NOTES:
No scaling or dimensions other than those figured are to be taken from this drawing. All dimensions to be checked on site
This drawing is for use at the named location and for Planning Permission purposes only and as such should not be used at any other location or for any other purposes

Project Location:
**385 ST HELENS ROAD,
BOLTON,
BL3 3QD**

Drawing:
00 Site Location

Scale: Varies	Size: A3	Date: 10/23
-------------------------	--------------------	-----------------------