

EXISTING GROUND FLOOR PLAN (1:50)

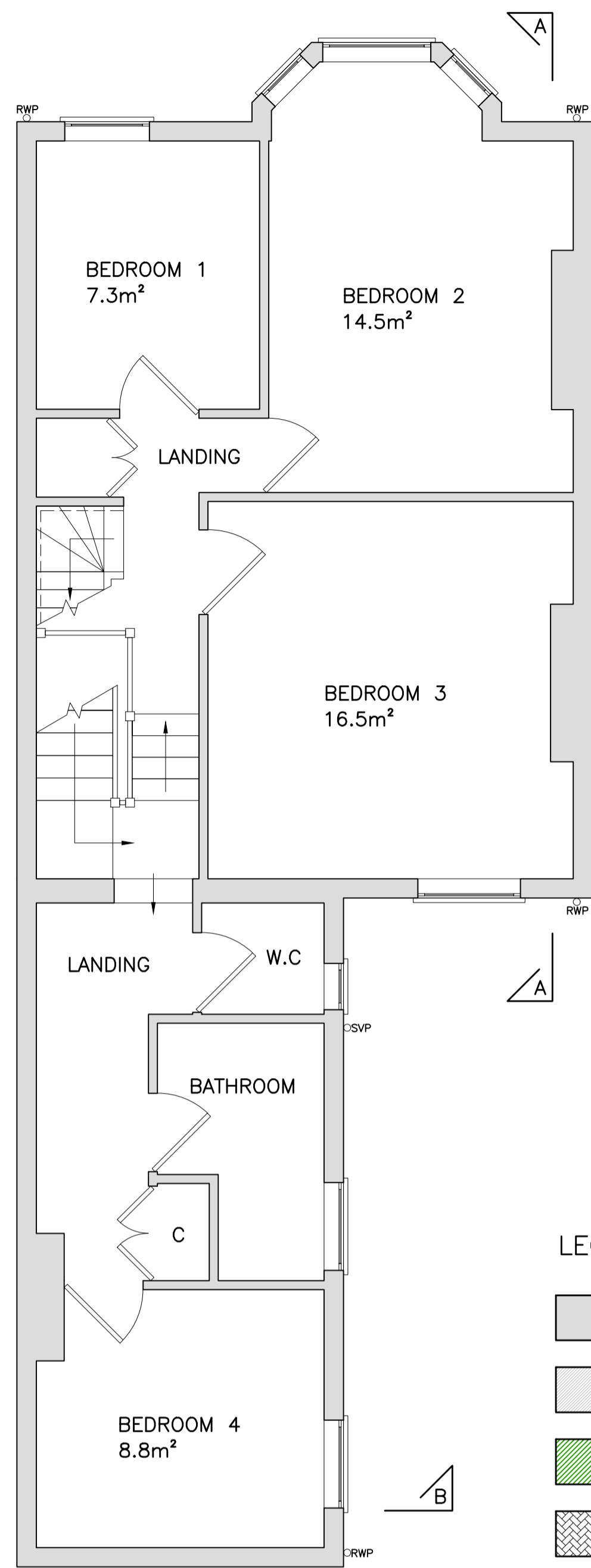

EXISTING FIRST FLOOR PLAN (1:50)

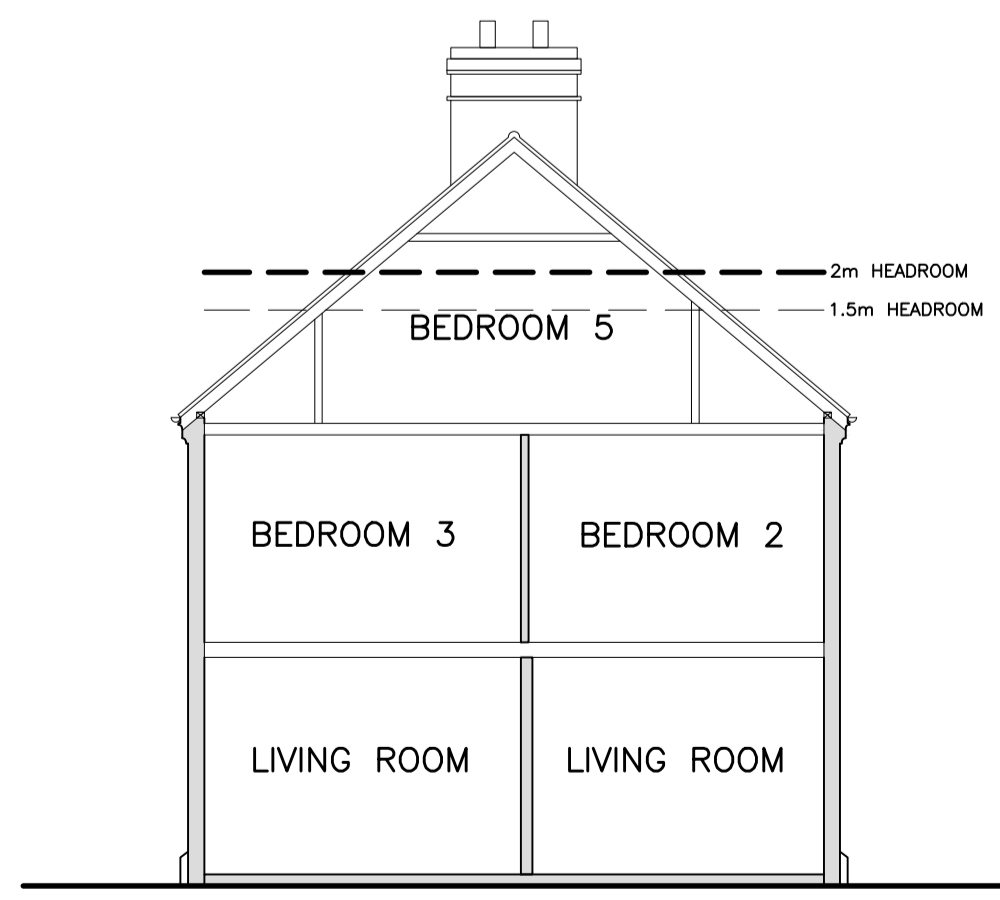

EXISTING SECTION A-A (1:100)

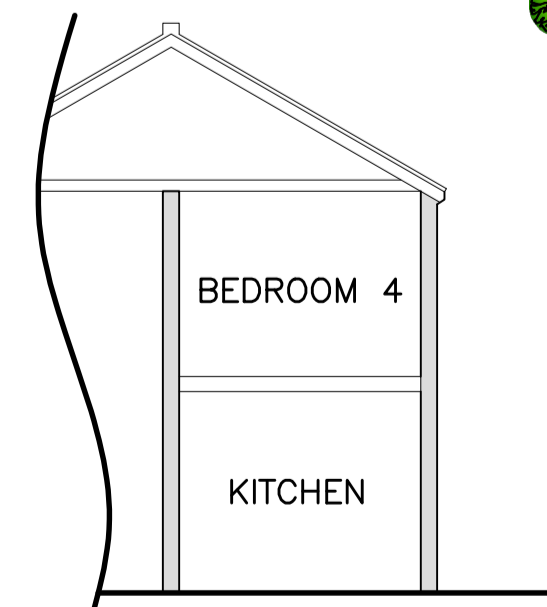

EXISTING SECTION B-B (1:100)

LEGEND:

- EXISTING DWELLINGS
- PAVEMENT
- GRASS
- PERMEABLE BLOCK PAVING (NON SLIP)
- TARMAC
- GRAVEL
- SLAB PAVING
- WHEELIE BINS
- HEDGING
- VEGETATION

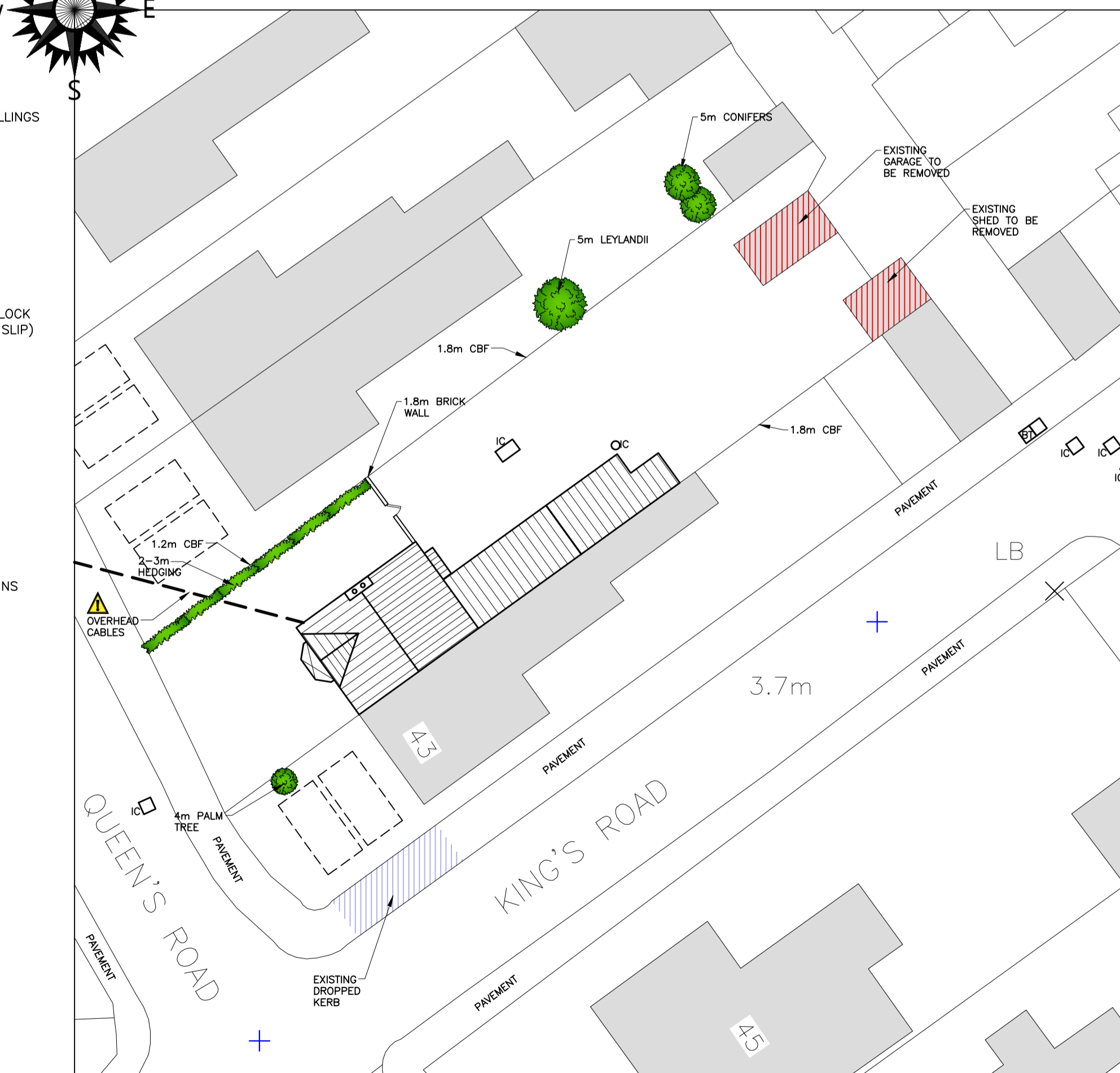
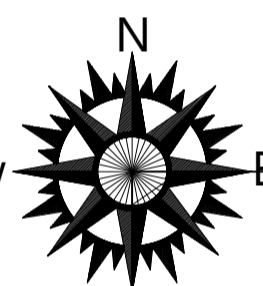

EXISTING SITE PLAN (1:250)

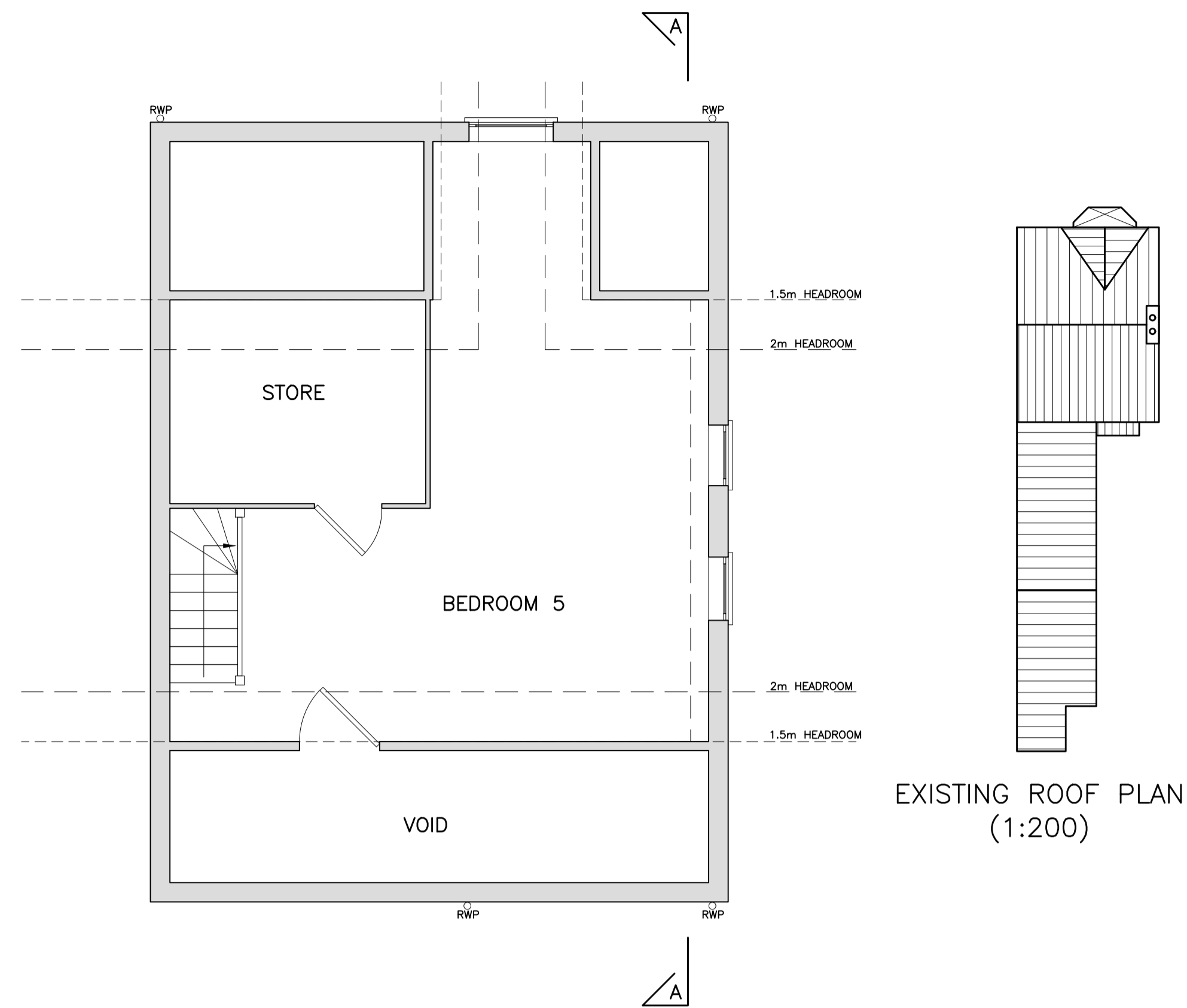

EXISTING SECOND FLOOR PLAN (1:50)

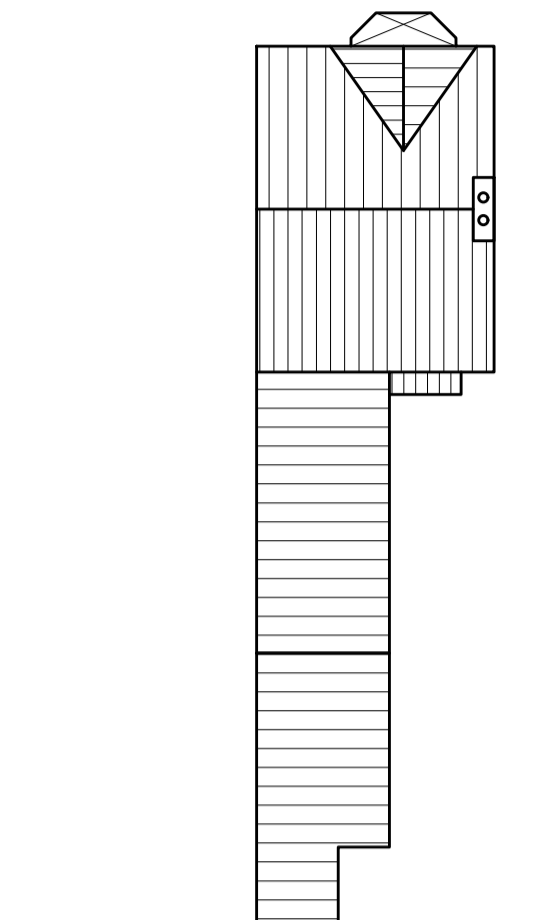

EXISTING ROOF PLAN (1:200)

Copyright on all drawings prepared by Morton & Hall Consulting Limited is their property. Drawings and designs may not be reproduced in part or in whole without their written permission. Please read, if in doubt ask. Change nothing without consulting the Engineers. Contractor to check all dimensions on site before work starts or materials are ordered. If in doubt ask. All dimensions are in mm unless stated otherwise. Where materials, products and workmanship are not fully specified they are to be of the standard appropriate to the works and suitable for the purpose stated in or reasonably to be inferred from the drawings and specification. All work to be in accordance with good building practice and BS 8000 to the extent that the recommendations define the quality of the finished work. Materials products and workmanship to comply with all British Standards and EOTA standards with, where appropriate, BS or EC marks.

All products and materials to be handled, stored, prepared and used or fixed in accordance with the manufacturers current recommendations.

The contractor is to arrange inspections of the works by the BCO (or NHBC) as required by the Building Regulations and is to obtain completion certificate and forward to the Engineer

All finishes, insulation and damp-proofing to architect's details

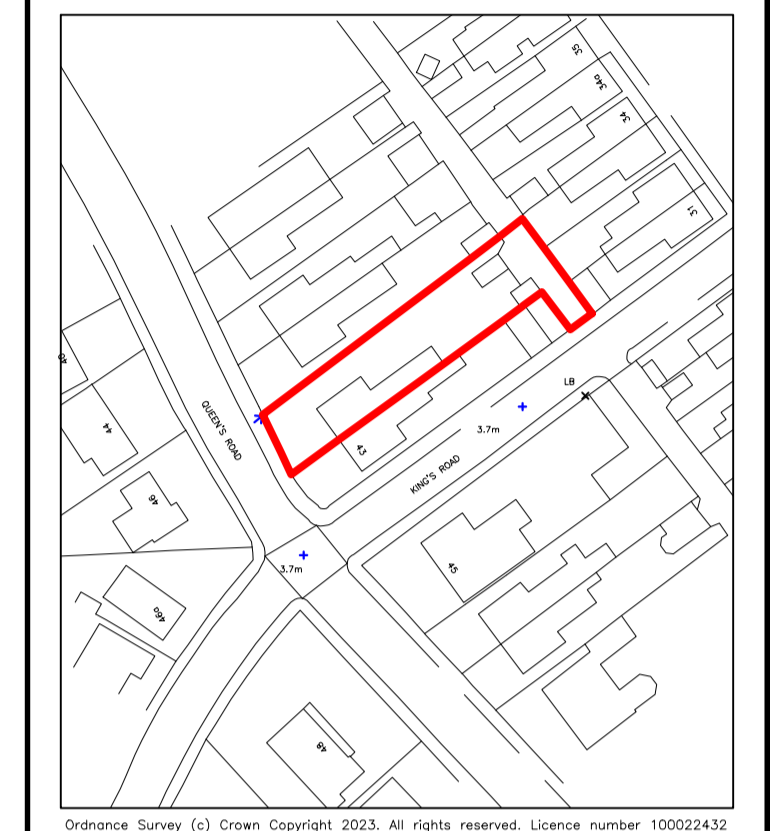

LOCATION PLAN (1:1250)

METERS

0 10 20 30 40 50

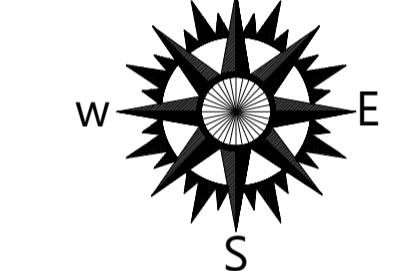

PLANNING DRAWINGS ONLY

A	CLIENTS COMMENTS	SEP 2023
	REVISIONS	DATE

**MORTON & HALL CONSULTING LIMITED**  
CONSULTING STRUCTURAL ENGINEERS

1 Gordon Avenue, March, Cambridgeshire, PE15 8AJ  
Tel: 01354 655454, Fax: 01354 660467, Email: info@mortonandhall.co.uk, Website: www.mortonconsultingengineers.co.uk

IBAC Fenland District Council Building Design Awards winner Building Excellence in Fenland

CLIENT  
**Barrett Properties**

PROJECT  
41 Queens Road  
Wisbech  
Cambridgeshire  
PE13 2PE

TITLE  
Existing Plans & Sections

DRAWN G. Boreham	DATE OF ISSUE
CHECKED	
DATE Sep 2023	DRAWING NUMBER H9263/01A
SCALE As Shown	