

Existing Vegetation
To be retained and protected
Trees to be protected to BS 5827:2012
RPA fence location (as shown)

Trees Lost To Development

Proposed Vehicular Standard Tarmac
With white demarcation lining

Proposed Pedestrian Standard Tarmac

Proposed Concrete Hardstanding
for Air Handling Units
Trowelled finished with PCC edging

Proposed PCC Paving
Colour: Natural
Size: 400x400x50mm

Proposed Hazard PCC Paving
Type: Blister to current regulations
Colour: Natural
Size: 400x400x50mm
Overall width 800mm

Gravel Margin To Rear of Parking Bays
Type: 'Cotswold' - or similar approved
Size: 10-20mm
Depth: 70mm

Proposed PCC Kerbs
Colour: Natural
Type HB2 with 125mm upstand
Including dropped kerbs as noted

Proposed PCC Edging Kerbs
Colour: Natural
Type: 50x150mm

Metal Post and Weldmesh Panel Fencing
Height: 2m
Colour: Black
Gates to match

Door Barrier (to all doors except fire doors)
Type: 'Sheffield' Stand - or similar approved
Material: Galvanised and Painted
Colour:

Cycle Shelter and Cycle Stands
Type: Steel framed and perspex
Frame colour: Black
Cycle Stands: 40 No cycles, double sided
Type: 'Sheffield Stands Senior'

Car Charging Point Parking Spaces

Removable Steel Bollard
With ground socket and reflective band

Ornamental Shrubs
Pot size range: 2L - 15L
Density range: 3-6 per m²
Examples species mix:
Amelanchier lamarkii (S)
Cornus a. Ivory Halo
Cornus s. Midwinter Fire
Ceanothus l. repens
Euonymus f. Emerald Gaiety
Hebe Red Edge
Lavendula a. Hidcote
Mahonia x m. Winter Sun (S)
Phormium c. Flamingo (S)
Prunus l. Otto Luyken
Rosa Rosy Cushion
Rosa rugosa rubra
Symphoricarpos c. Hancock
Ulex europaeus

Single Specimen Trees
Type: T1
Size: 16-18cm Girth
Species: Sorbus commixta 'Embley'
Type: T2
Size: 14-16cm Girth
Species: Betula utilis var. jacquemontii
Type: T3
Size: 12-14cm Girth
Species: Quercus palustris fastigiata

Mixed Species Hedge
Size: 1+1 and 3L pot
Single row at 5 per lin/m
Species Mix:
Fagus sylvatica (60%)
Ilex aquifolium (40%)

Species Rich Grass Seed

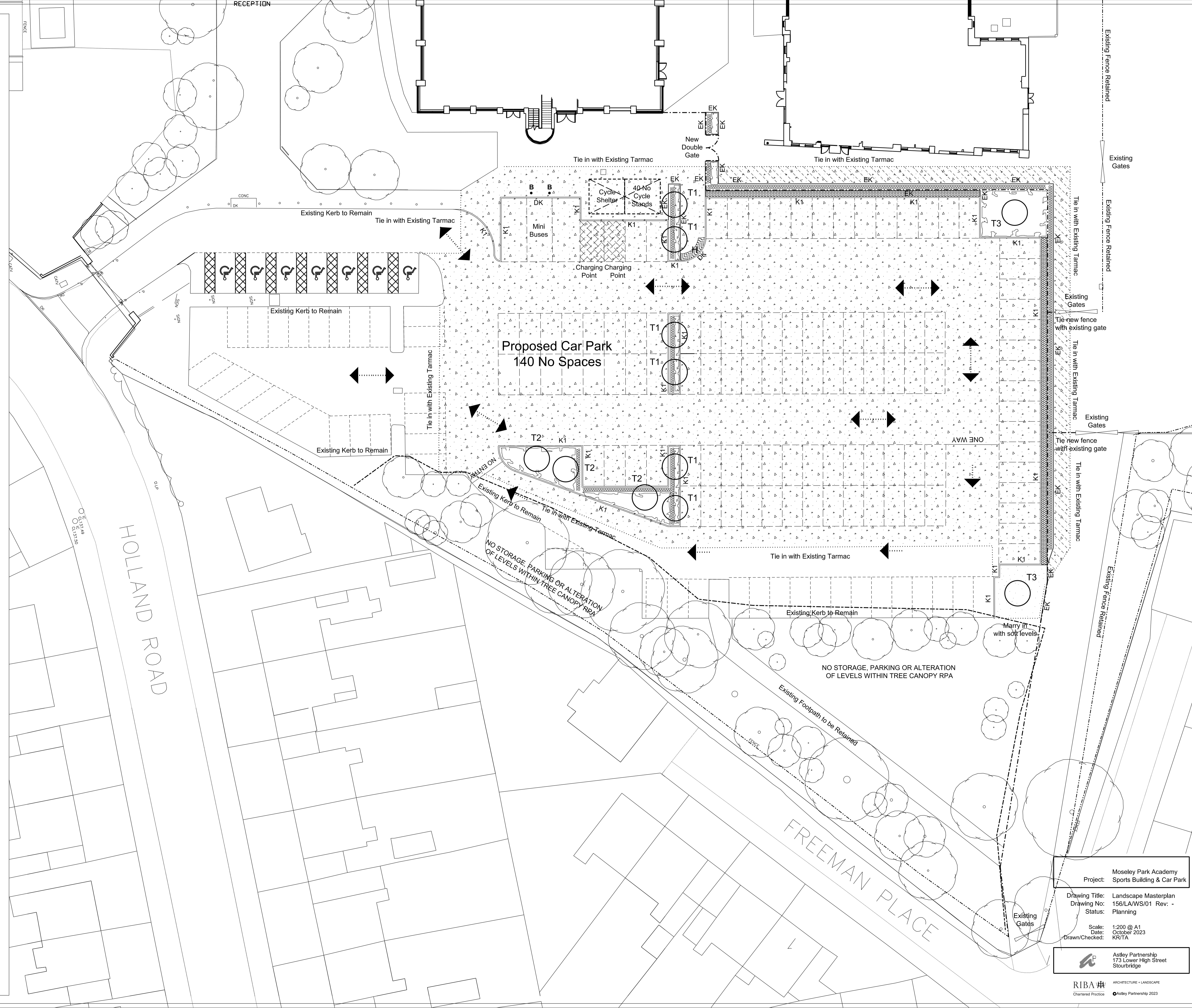

Project: Moseley Park Academy Sports Building & Car Park

Drawing Title: Landscape Masterplan
Drawing No: 156/LAWS/01 Rev: -
Status: Planning

Scale: 1:200 @ A1
Date: October 2023
Drawn/Checked: KR/TA

Asley Partnership
173 Lower High Street
Stourbridge

RIBA# ARCHITECTURE + LANDSCAPE
Chartered Practice • Asley Partnership 2023