

Return

A Scale: 1:100
SOUTHEAST ELEVATION

B NORTHEAST ELEVATION (FRONT)
Scale: 1:100

C NORTHWEST ELEVATION
Scale: 1:100

D SOUTHWEST ELEVATION
Scale: 1:100

THE SPREAD EAGLE HOUSE

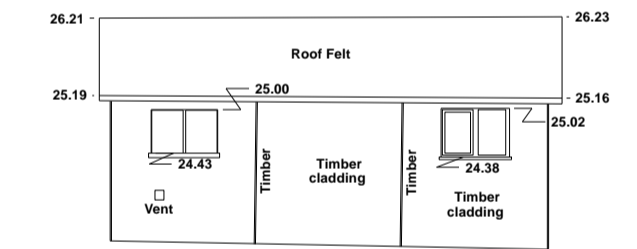
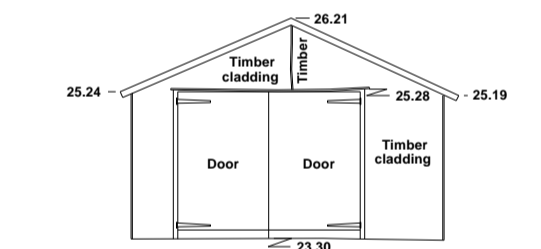
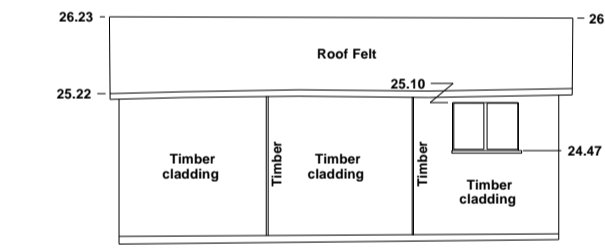
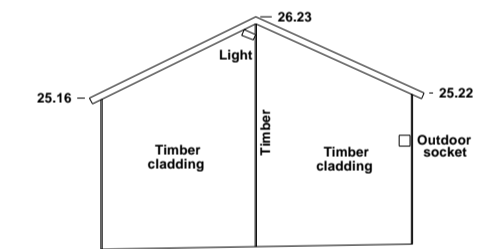
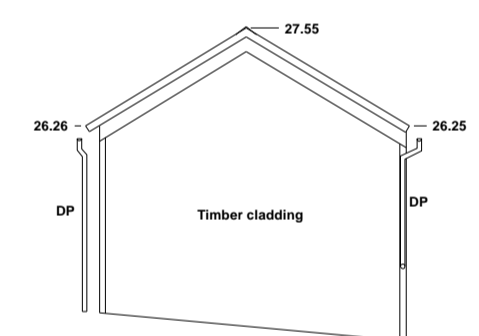
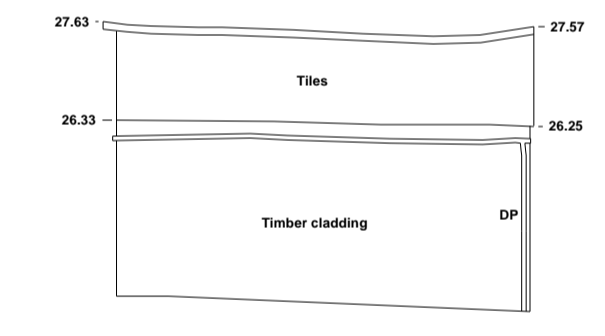
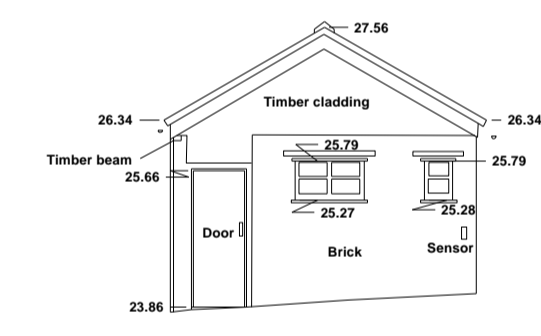
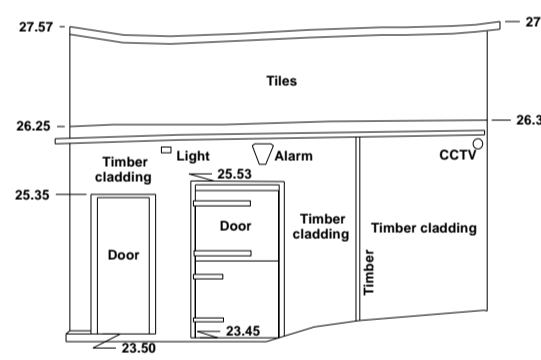

Return

E Scale: 1:100

F Scale: 1:100

G Scale: 1:100

H Scale: 1:100

I Scale: 1:100

J Scale: 1:100

K Scale: 1:100

L Scale: 1:100

EXISTING SHED TO BE RETAINED - Located at front of site

EXISTING GARAGE TO BE DEMOLISHED - Located to rear of site

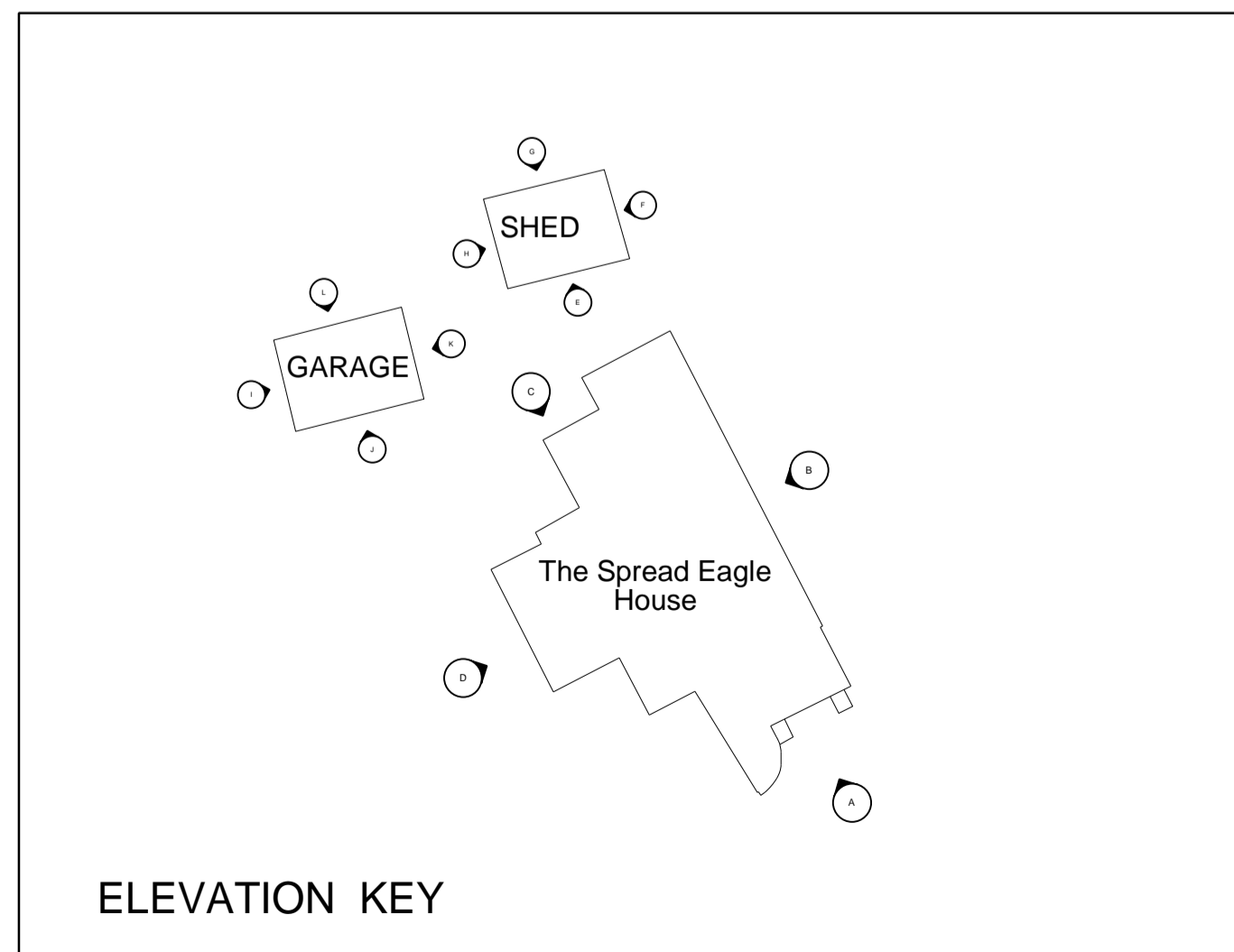

ELEVATION KEY

1 ISSUED FOR PLANNING APPLICATION 06/10/2023 BAS
Notes
Use figured dimensions only. All dimensions to be checked on site. Architect to be notified of any discrepancies before construction commences. Structural information is indicative only - refer to consultants' drawings and specification for details. All work and materials to be in accordance with all relevant codes of practice and British and European standards. Information within this drawing is the sole copyright of Andrew Hughes Architects Ltd and not to be reproduced without consent.

ANDREW HUGHES ARCHITECTS

River Barn,
Peninsula Business Centre,
Wharfedale, Ipswich,
IP9 2BB

Project: SPREAD EAGLE Cartlodge Project No: 584

Drawing Title: PL- EX - ELEVATIONS

Scale:	Paper Size:	Drawn:	Checked:	Date:
1:100	A1	BAS	AH	06/10/2023

Drawing No:	Rev:	Issued For:
004	1	PLANNING