

1 SITE SECTION WITH NEW CARTLODGE
Scale: 1:100

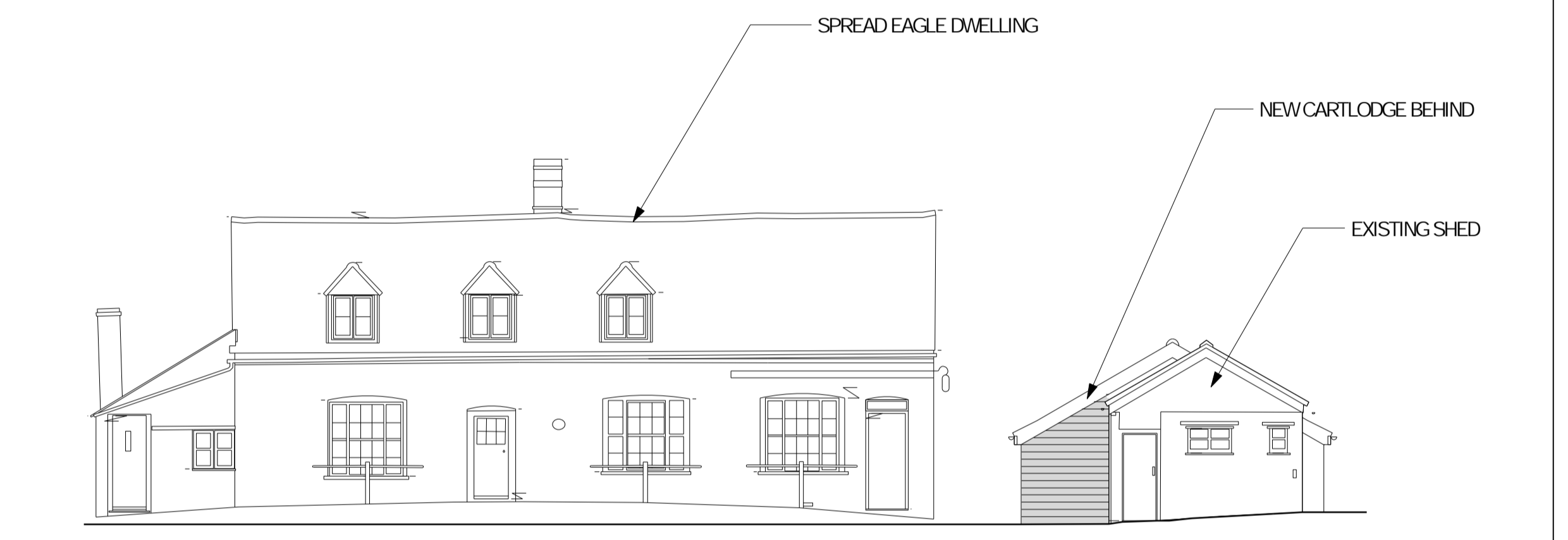

2 STREET VIEW WITH CARTLODGE BEHIND EXISTING SHED
Scale: 1:100

3 PROPOSED GROUND PLAN OF CARTLODGE
Scale: 1:100

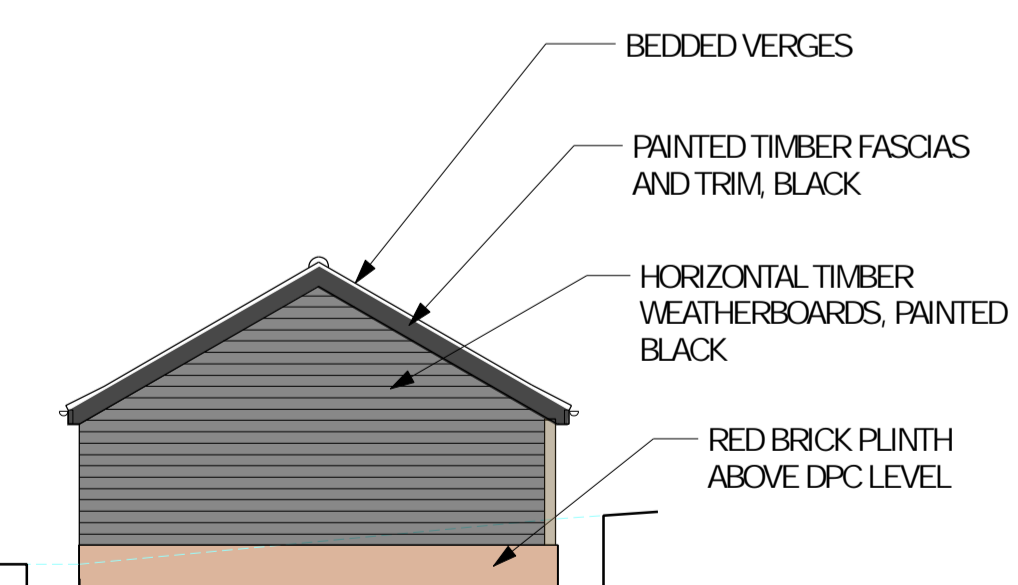

7 WEST ELEVATION
Scale: 1:100

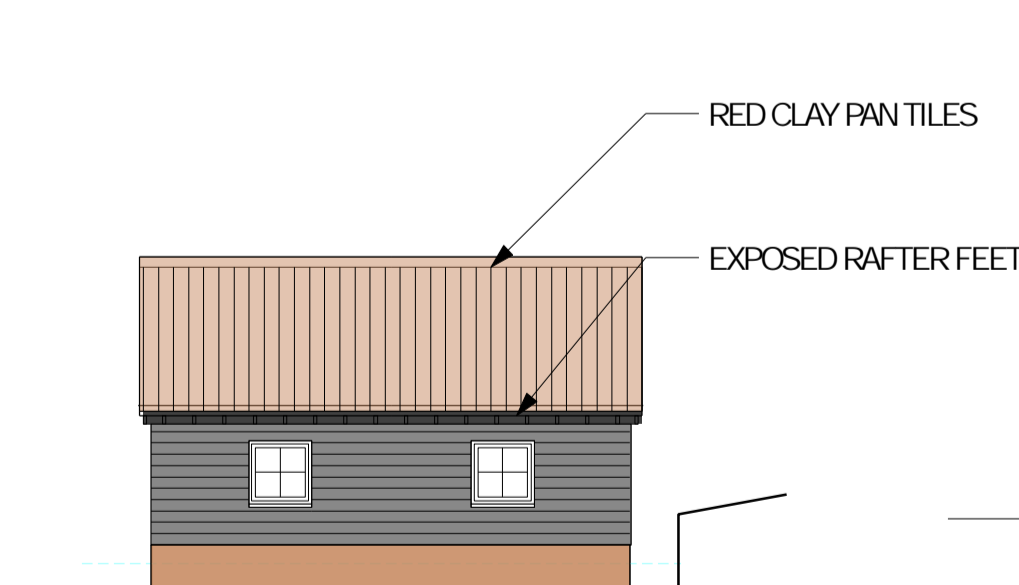

6 NORTH ELEVATION
Scale: 1:100

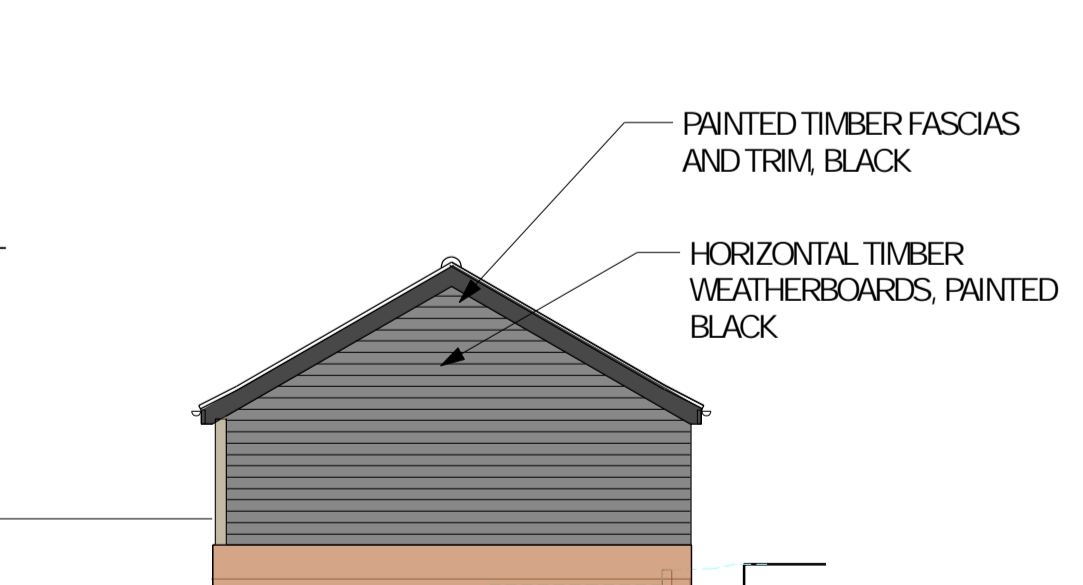

5 EAST ELEVATION
Scale: 1:100

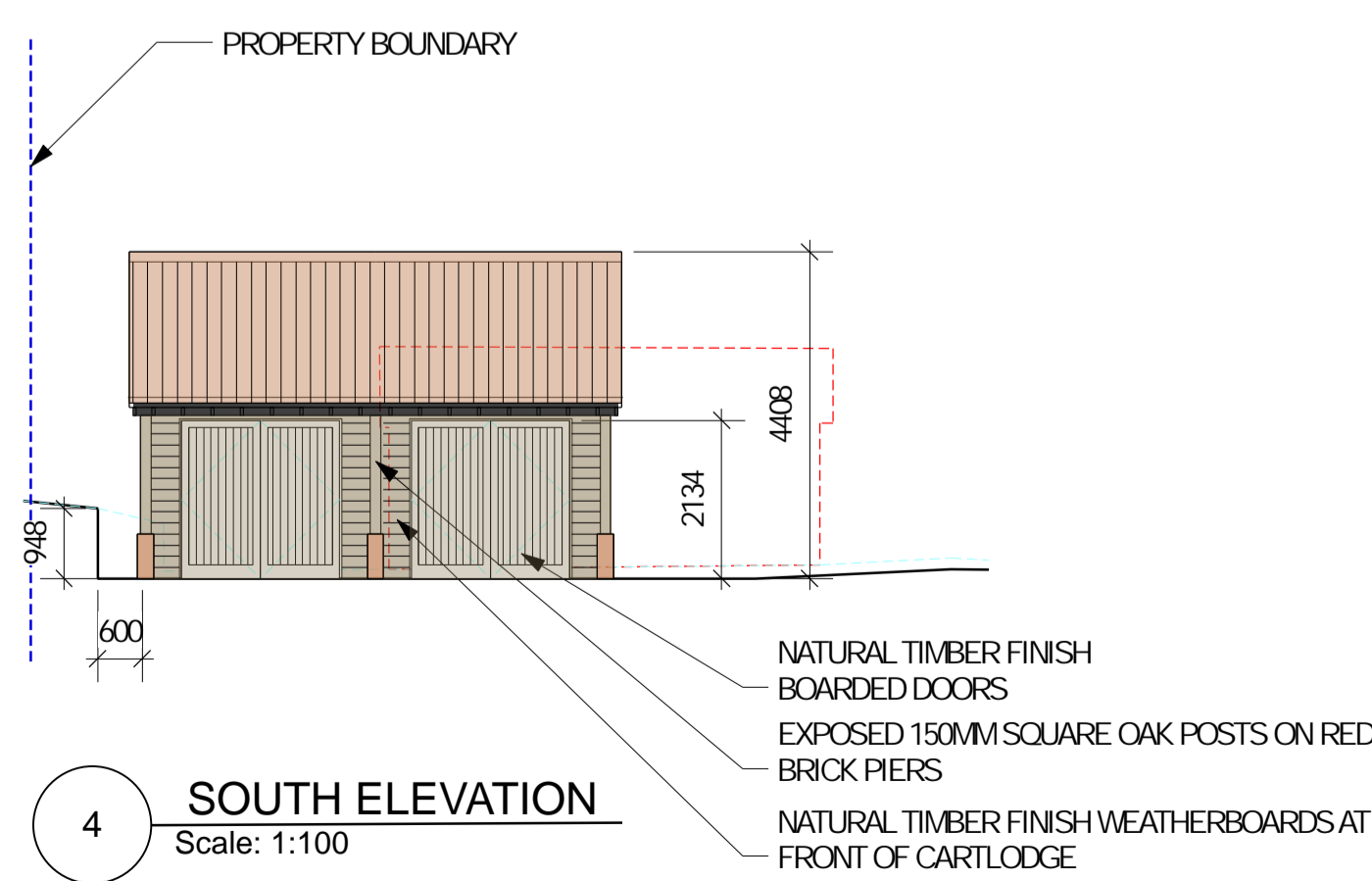

4 SOUTH ELEVATION
Scale: 1:100

1 ISSUED FOR PLANNING APPLICATION 06/10/2023 BAS
Notes
Use figured dimensions only. All dimensions to be checked on site. Architect to be notified of any discrepancies before construction commences. Structural information is indicative only - refer to consultants' drawings and specification for details. All work and materials to be in accordance with all relevant codes of practice and British and European standards. Information within this drawing is the sole copyright of Andrew Hughes Architects Ltd and not to be reproduced without consent.

ANDREW HUGHES ARCHITECTS

River Barn,
Peninsula Business Centre,
Wharfedale, Ipswich,
IP9 2BB

Project No:
SPREAD EAGLE CARTLODGE 584

Drawing Title:
PL - PROPOSED CARTLODGE PLAN AND ELEVATIONS

Scale:	Paper Size:	Drawn:	Checked:	Date:
	A1	BAS	AH	06/10/2023

Drawing No:	Rev:	Issued For:
011	1	PLANNING