

Map of Proposed area of tree works at Lawford Place

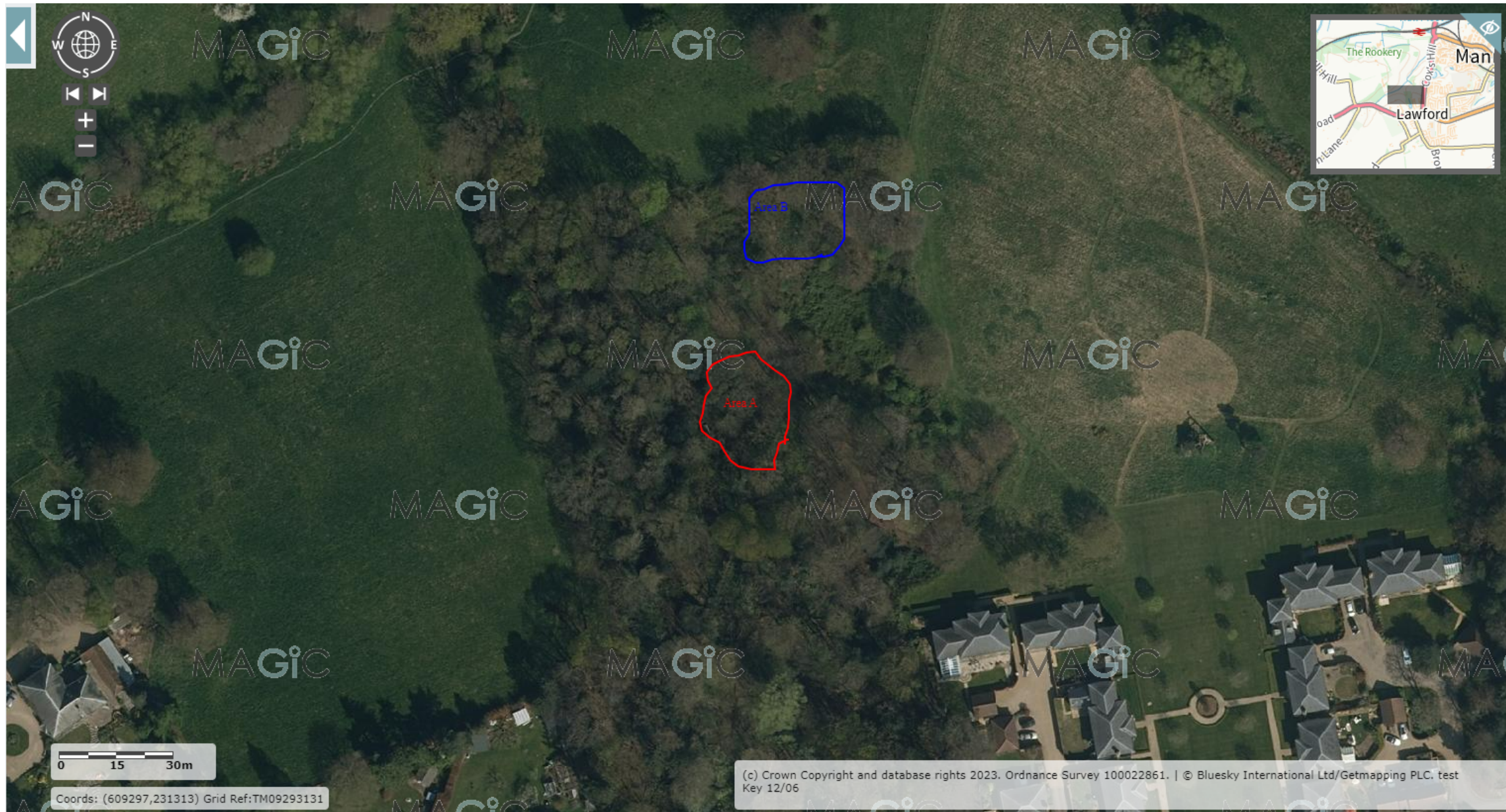

AREA A:

In the middle of the woodland there are proposals for a project to reclaim one of the original ponds and the creation of a second pond. These are in collaboration with the Farming & Wildlife Advisory Group and Natural England.

This will involve the removal of various trees – the is self-seeded sycamore, laurel and holly trees as well as a rhododendron bush.

AREA B:

On the northern edge of the woodland there are proposals for a project plant an diverse mixture of tree to encourage biodiversity within the woods. This is being carried out in collaboration with the Essex Tree

This will involve thinning out the proposed area which contains self-seeded sycamore saplings.