

THE TOWN AND COUNTRY PLANNING (LISTED BUILDINGS AND BUILDINGS IN CONSERVATION AREAS) (SCOTLAND) APPROVED PLAN REFERRED TO IN REGULATIONS 1987
 APPROVAL NO. OF N.P.
 01/01/05430
 11 JUN 1992
 NORTH EAST FIFE DISTRICT COUNCIL
 (DATE)

N.E.F.D.C. PLANNING (SCOTLAND) ACTS TO PLANS APPROVED STRICTLY SUBJECT TO CONDITIONS
 SEE ALSO ANNOTATIONS IN RED AND/OR GREEN
 SEE CONSENT NOTICE BEFORE PROCEEDING

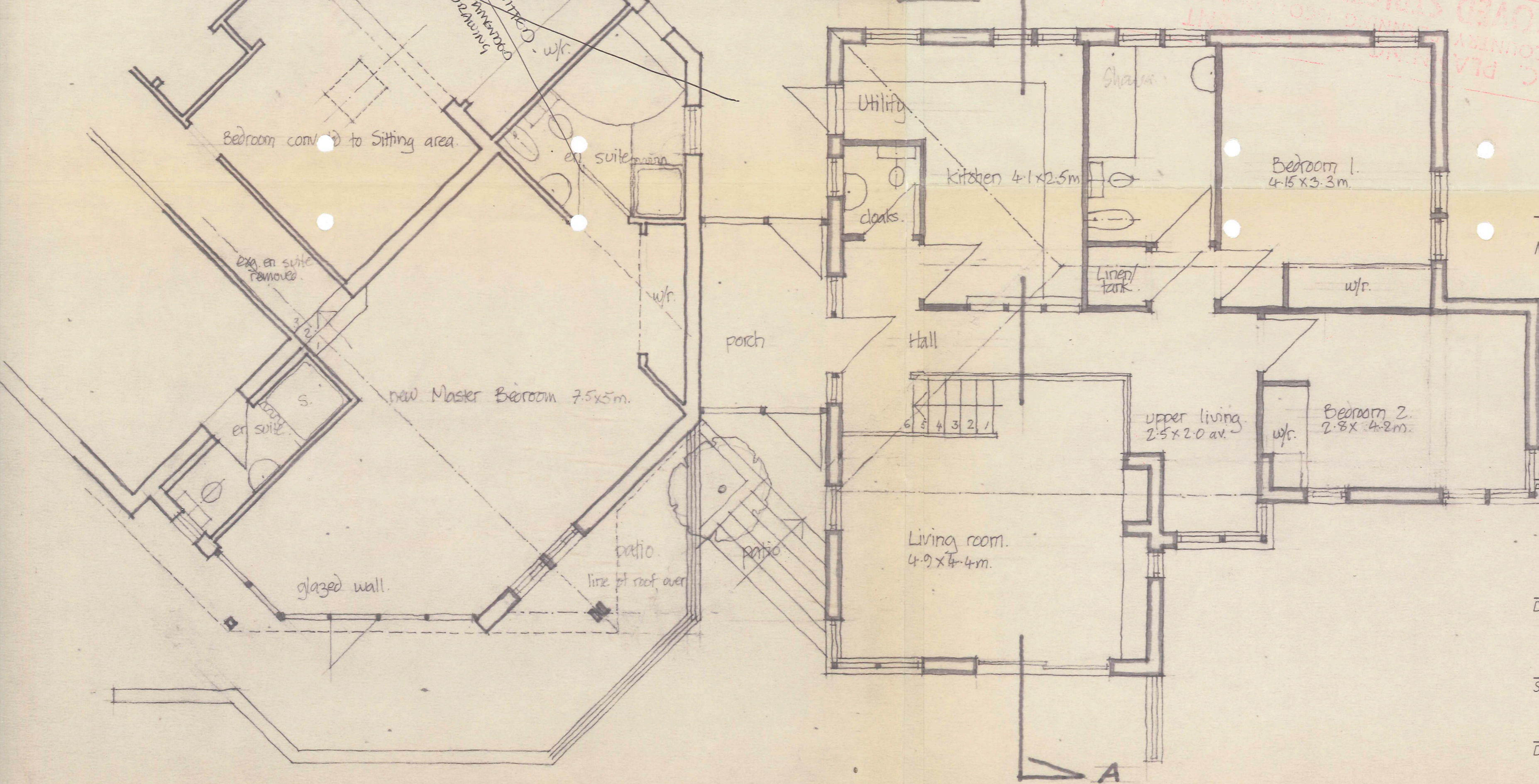

MONTGOMERY · FORGAN · ASSOCIATES

ARCHITECTS + TOWN PLANNING CONSULTANTS

EDEN PARK HOUSE CUPAR, FIFE, KY15 4HS. TEL. 0334-54936 FAX 0334-56629



Project
 Proposed New House & alterations & extensions to 'New Wigate', Lucklaw Hill, Balmullo, Fife for Gordon Paton Esq.

Drawing
 sketch plan & section

Scale 1/50 Date June 1991

Drawn JMB - Checked

Drawing Number Revision

2126