

1. THIS DRAWING IS COPYRIGHT, RESERVED AND REMAINS THE PROPERTY OF MONTGOMERY FORGAN ASSOCIATES.
 2. THE CONTRACTOR AND HIS SUBCONTRACTORS/SUPPLIERS ARE TO VERIFY ALL DIMENSIONS AND LEVELS ON SITE PRIOR TO COMMENCING ON SITE/MANUFACTURE OF GOODS/MATERIALS.
 3. THE CONTRACTOR IS TO BRING TO THE NOTICE OF THE ARCHITECT ANY DISCREPANCIES CONTAINED IN THIS DRAWING PRIOR TO WORK COMMENCING. WHERE RELEVANT THIS DRAWING IS TO BE READ IN CONJUNCTION WITH ALL RELEVANT DESIGN DRAWINGS AND SPECIFICATIONS.

424

425

426

427

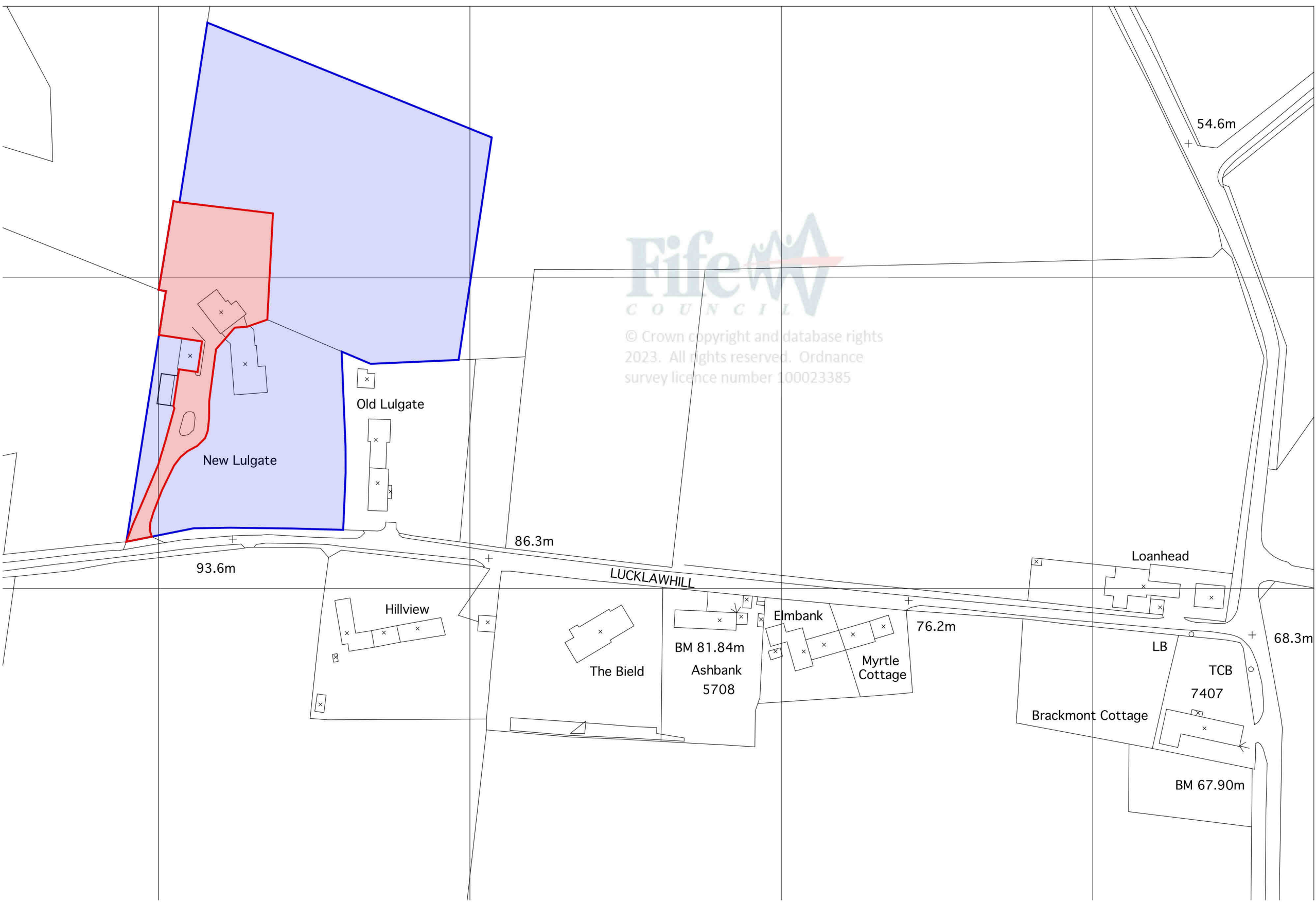
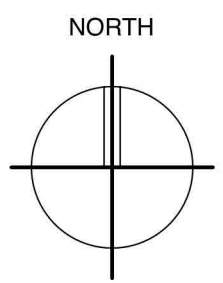

Fife
 COUNCIL
 © Crown copyright and database rights 2023. All rights reserved. Ordnance survey licence number 100023385

REV	Description	DD.MM.YY
-	DESCRIPTION	DATE



Project
 Change of Use of Annexe to Short Term Holiday Let (in retrospect) at New Lulgate, Lucklawhill, Balmullo

Drawing
 Location Plan

Date 02/10/2023 **Drawn** MM

Scale 1:1250@A3 **Status** Planning

Drawing Number 6218-C-01 **Revision** -

Montgomery Forgan Associates
 Eden Park House, Cupar, Fife, KY15 4HS
 Tel: 01334 654936
 Email: admin@montgomery-forgan.co.uk
 www.montgomery-forgan.co.uk

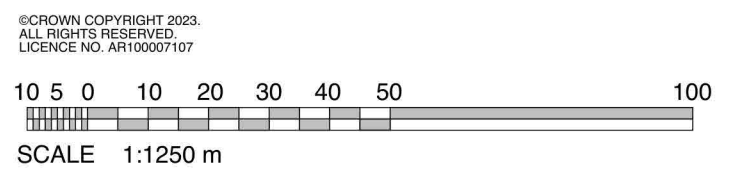

©CROWN COPYRIGHT 2023.
 ALL RIGHTS RESERVED.
 LICENCE NO. AR100007107