

Note:-

- All dimensions where indicated are approximate and are for guidance purposes only. Actual dimensions should be checked on site.
- Contractor to assume design responsibility under CDM2015.
- Note, all structural information noted should be checked against detailed structural engineers information / calculation sheets.

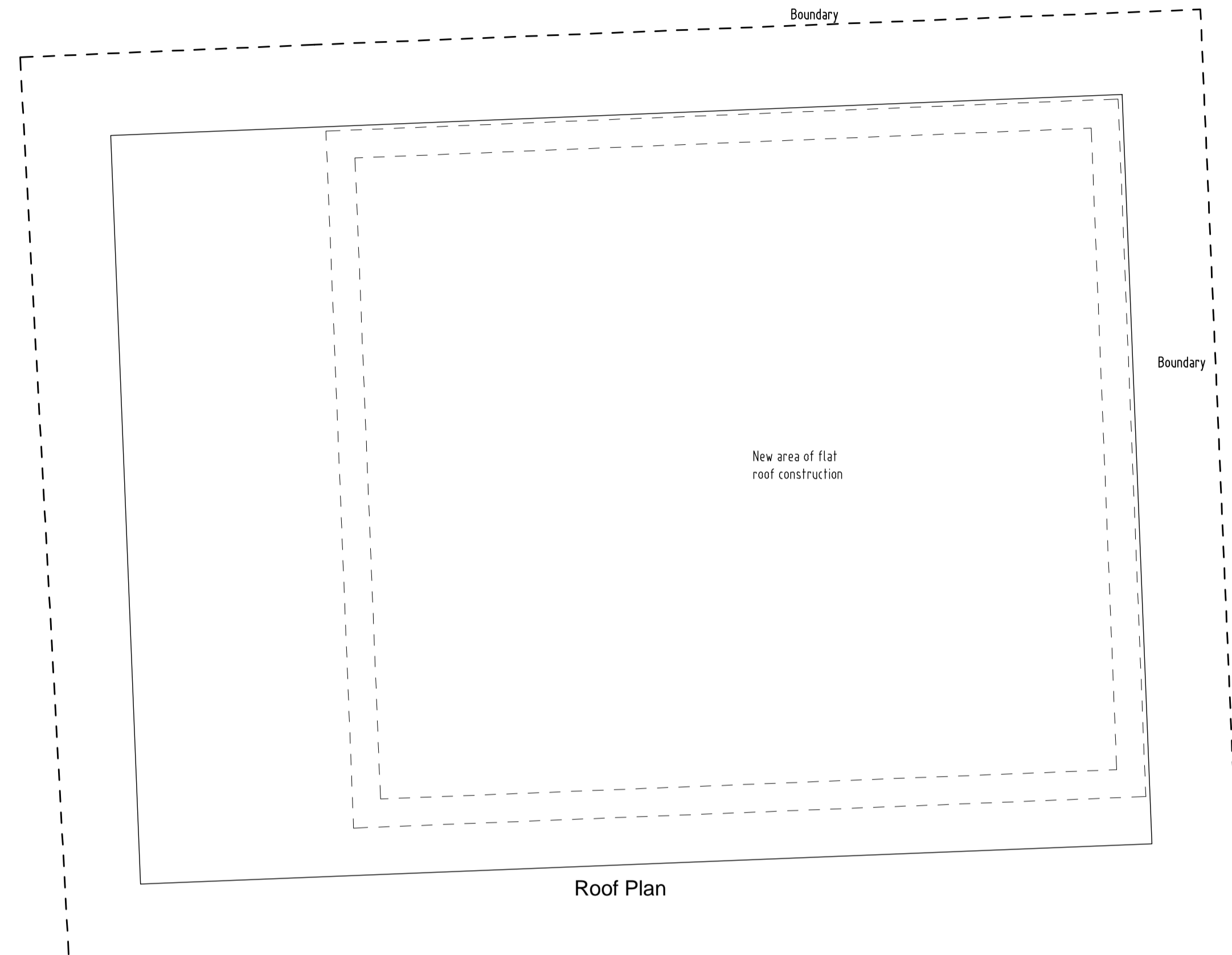

Material Key
 1 - Grey composite timber style cladding
 2 - Anthracite grey aluminium bi fold doors and windows
 3 - Flat roof construction with white UPVC soffits and fascias

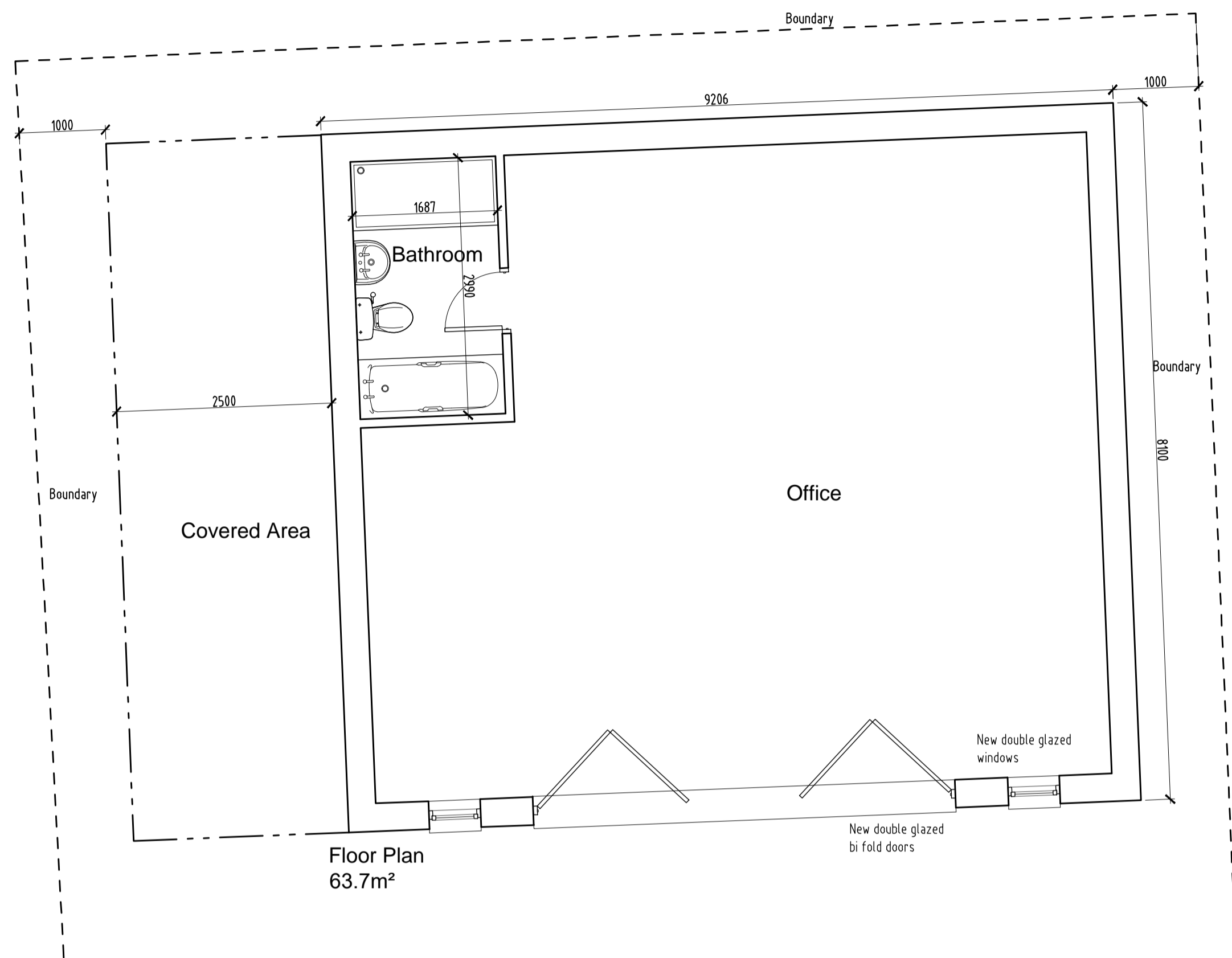
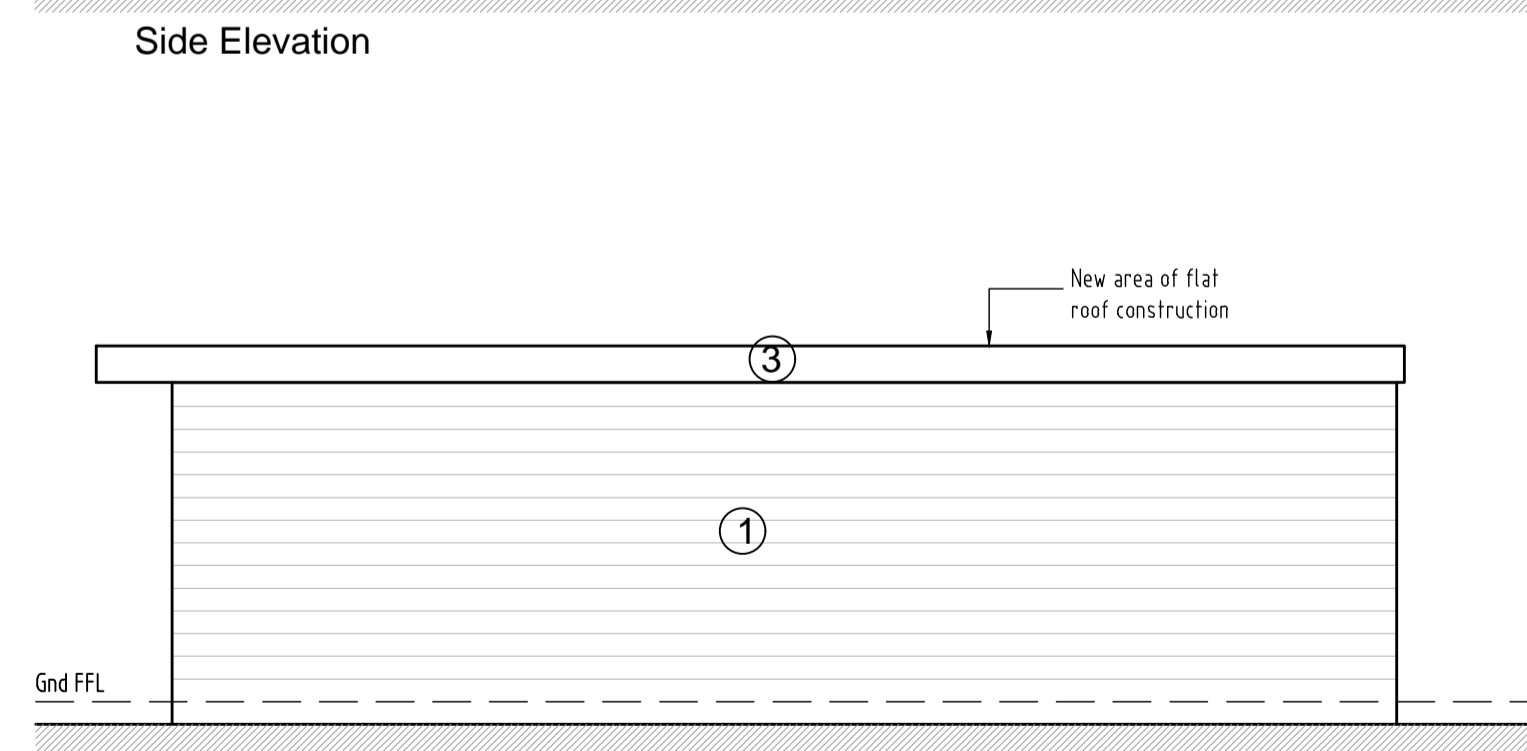
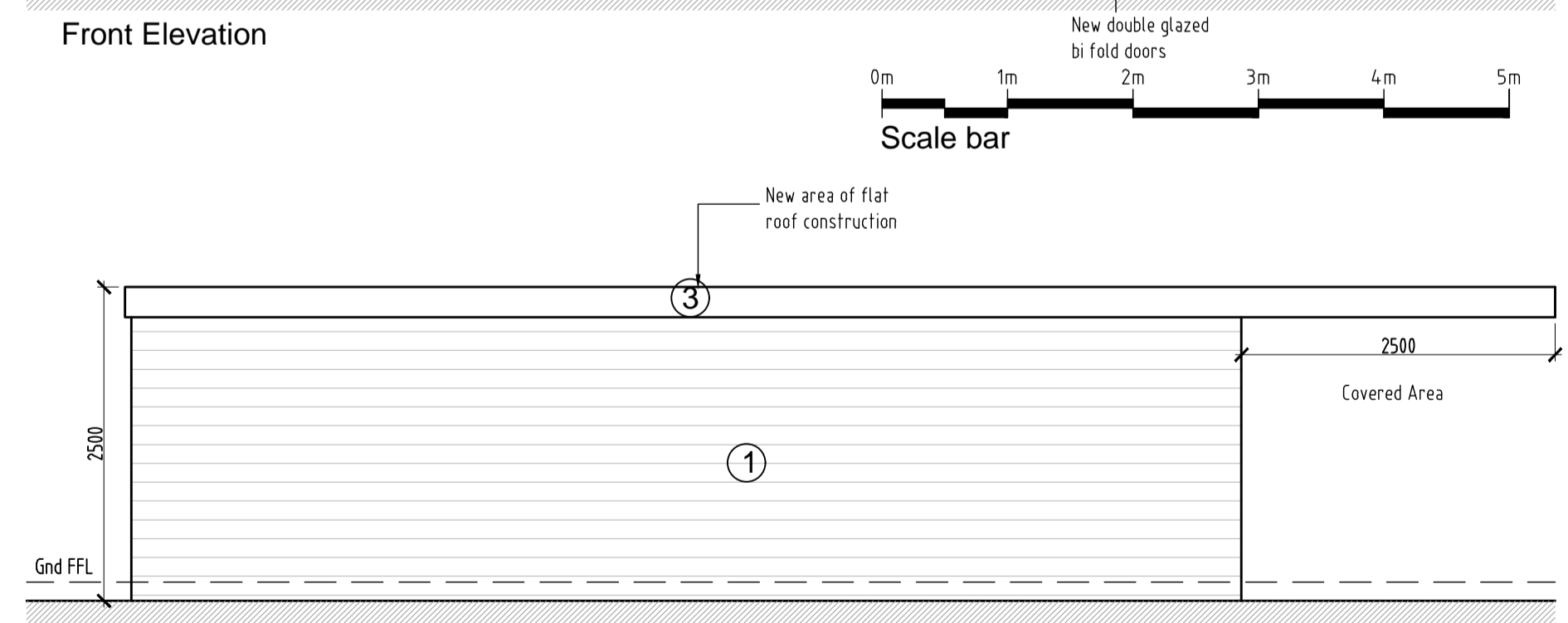
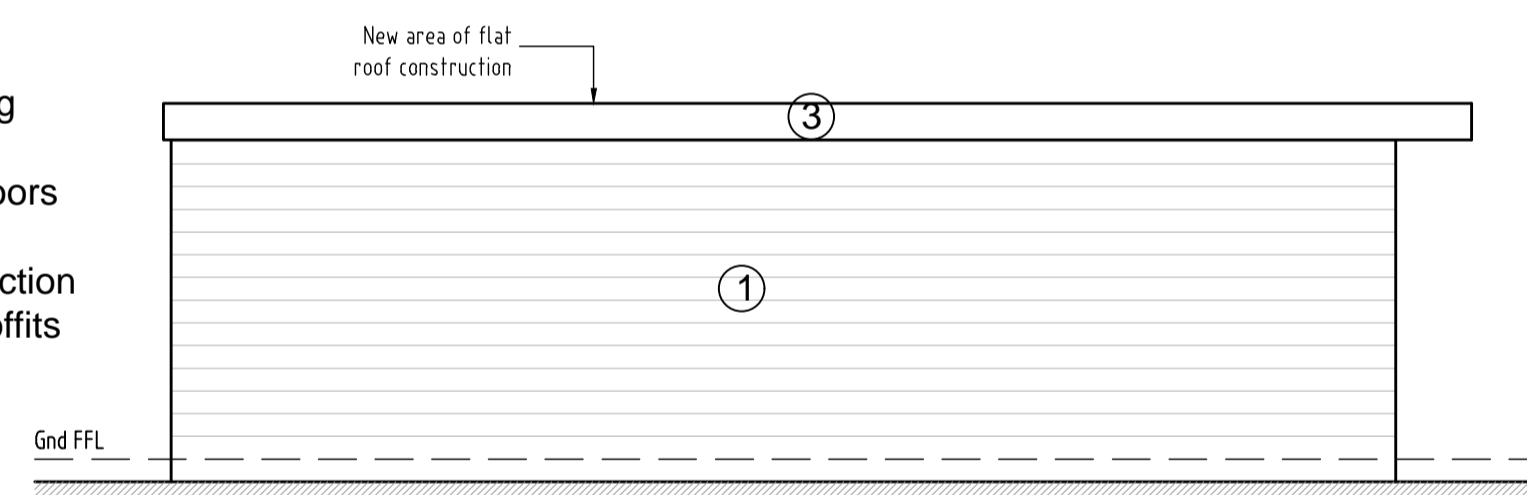

REV	DESCRIPTION	DATE	INIT	CHKD
C	Drawing updated following further client changes.	12.10.23		
B	Drawing updated following client comments.	10.10.23		
A	Drawing updated following client changes.	25.08.23		
STATUS		FOR INFORMATION		

Project
 38 Parkwood Road, Bexley,
 Kent. DA5 3NW
 Title
 Proposed Out Building

Scale 1:50@A1 Date 24.08.23 Drawn N/A Checked N/A
 Project No: 2023-155 Drawing No. 014 Revision C