

THE PROPOSAL IS TO CHANGE THE USE FROM COMMERCIAL TO RESIDENTIAL.
 ANY SPECIFIC MATERIAL WORKS WOULD BE CAPTURED WITHIN A WARRANT APPLICATION PRIOR TO COMMENCEMENT OF WORKS.
 AS NOTED, ROOMS ARE CURRENTLY TBC WITH REGARD TO END USE.

Do not scale from this drawing.
 All dimensions in millimetres (mm) unless noted otherwise.

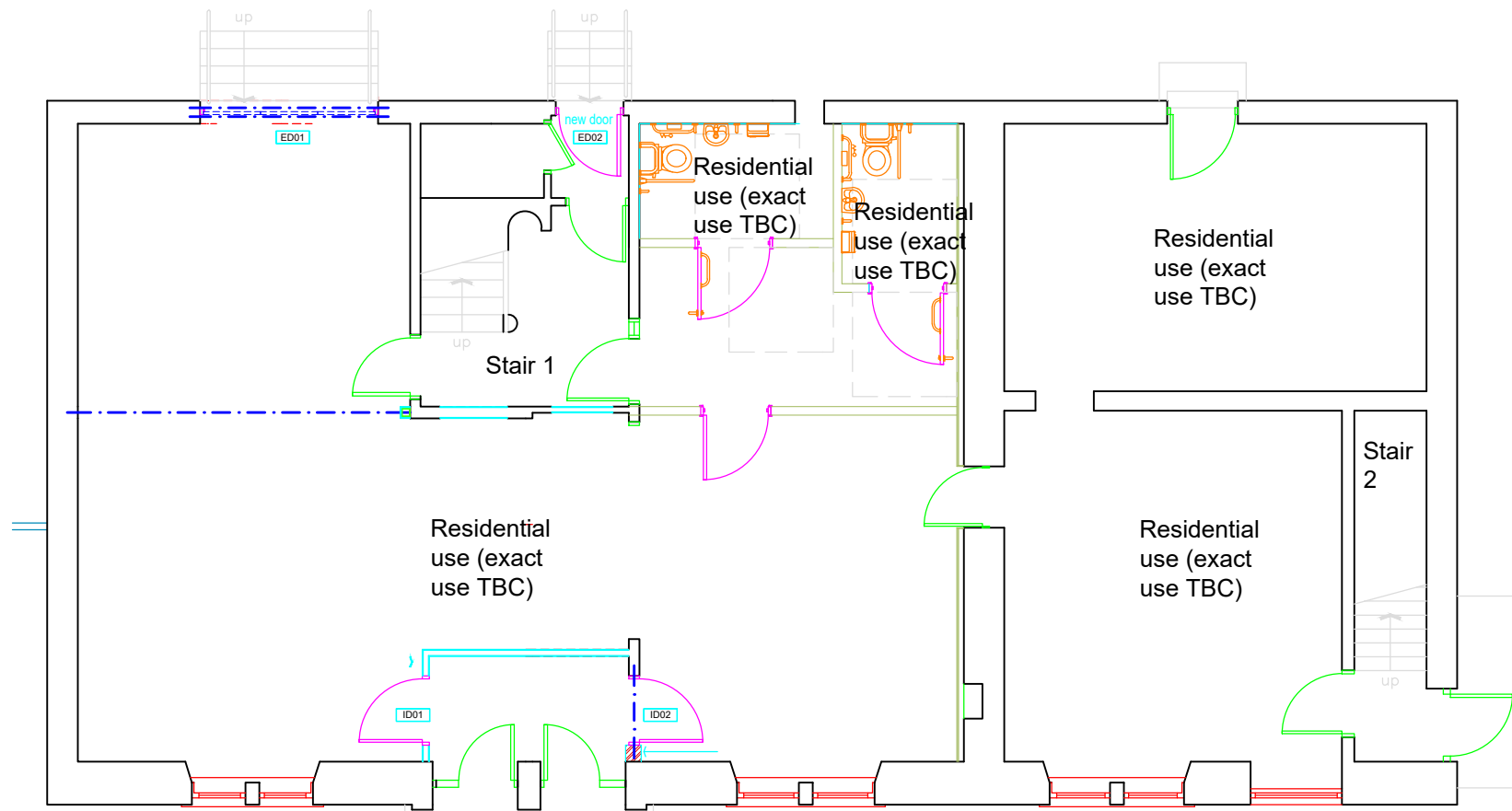

PROPOSED USE AS RESIDENTIAL

Ground Floor Plan
 As PROPOSED (Residential)

ref.	date	revision		
client				
MR & MRS MCCORMACK				
title				
GROUND FLOOR - DEMOLITIONS & DOWNTAKINGS				
project				
3 BALGRAY ROAD BARMILL BEITH, KA15 IHP				
drg No.	rev.	scale	date	sheet size
04		1:100	OCT 2023	A3