

BURNSIDE DRIVE

22 to 25

ERIE CLOSE

VEHICULAR ACCESS

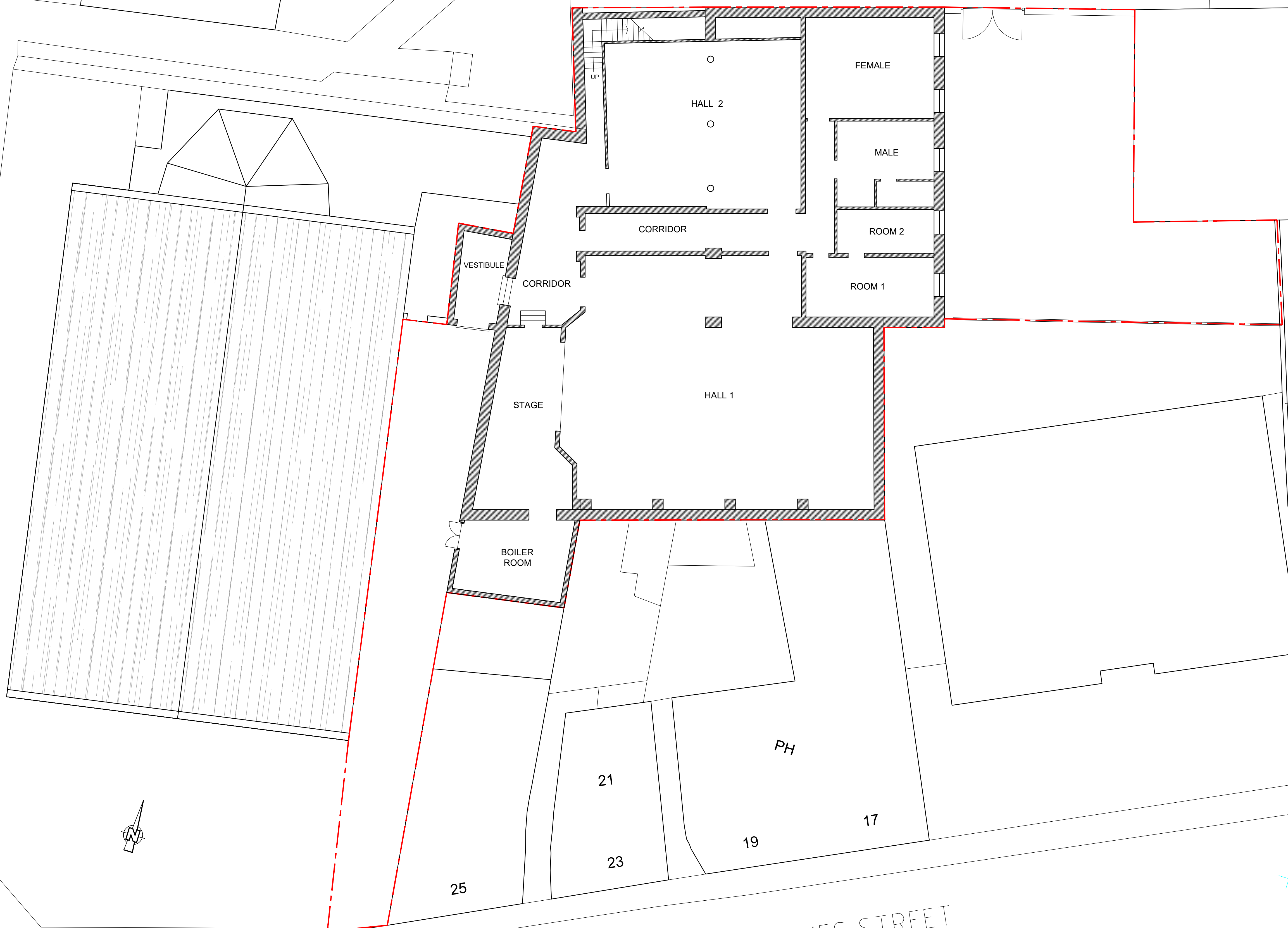

PEDESTRIAN ACCESS

JAMES STREET



Kiskadee Enterprise Centre 21 William Street, Glasgow Kiskadee Industrial Estate Arbroath DD11 3SD Tel: 01241 435235 www.building-design-services.com	project Demolition of Store James Street Arbroath DD11 1JP	client Mr Scott Cuthill	drawing Existing Floor Plan
	scale 1:100 @ A1	date January 2022	rev. no. EX-03