

Vertical Section  
1:2

WINDOW DETAILS  
1:2

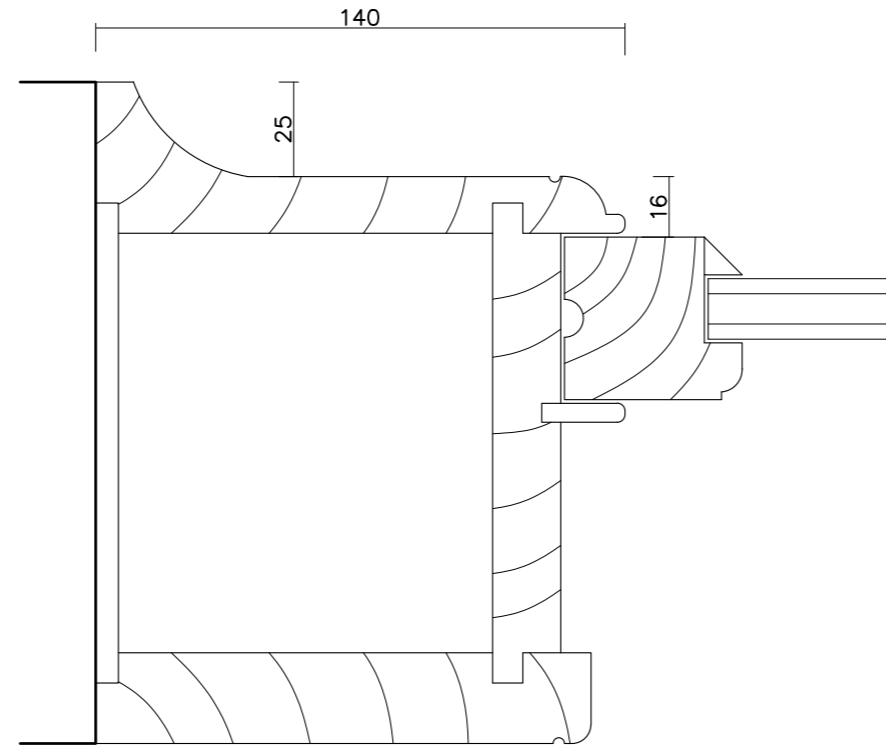

Jamb & Horizontal Section  
1:2

Material Notes:  
Glazing to be 16mm slim double glazing.  
Joinery all to be softwood.  
Decoration to be painted white.  
Glazing to be putty fixed

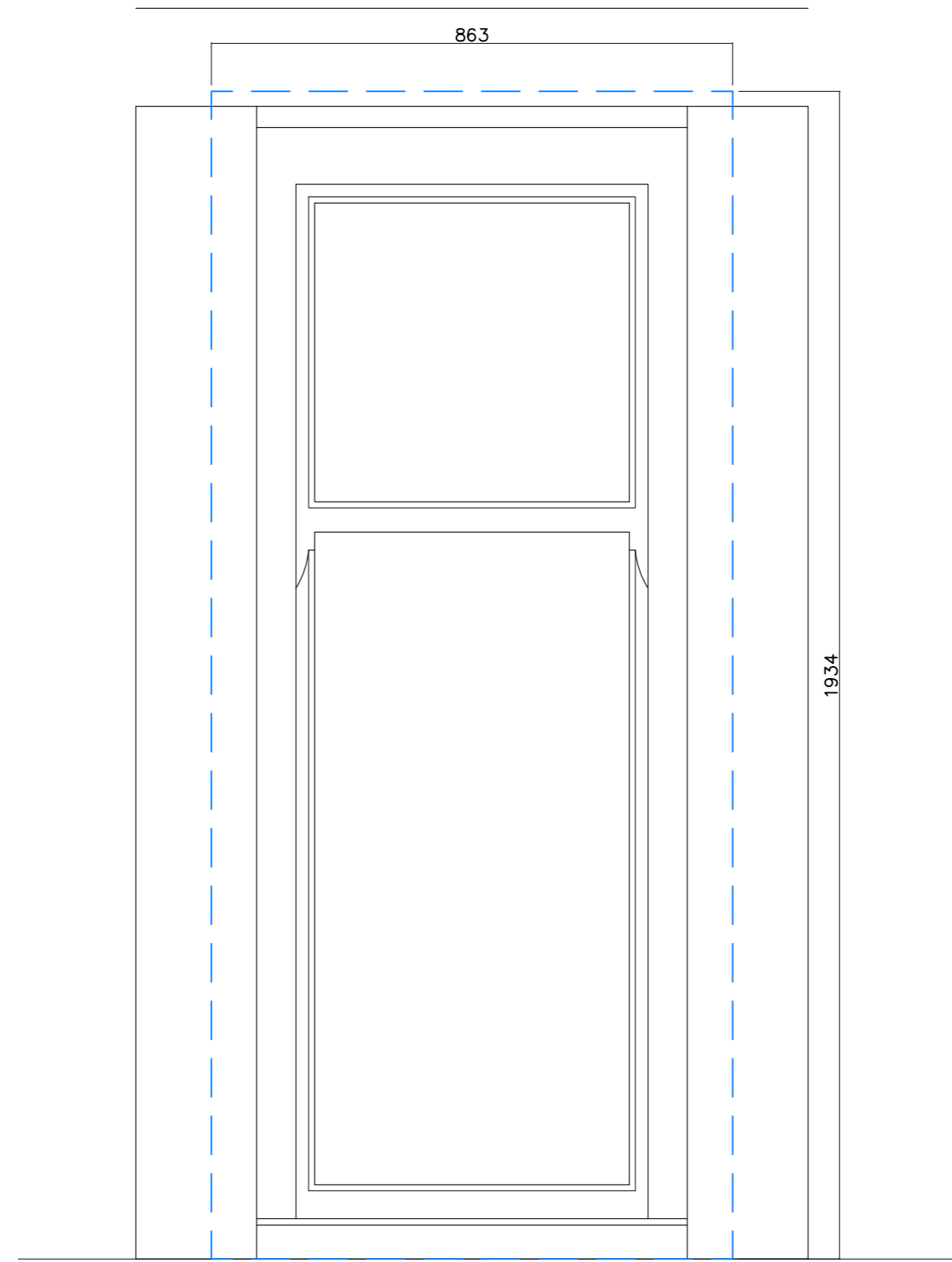

WINDOW ELEVATION  
1:10

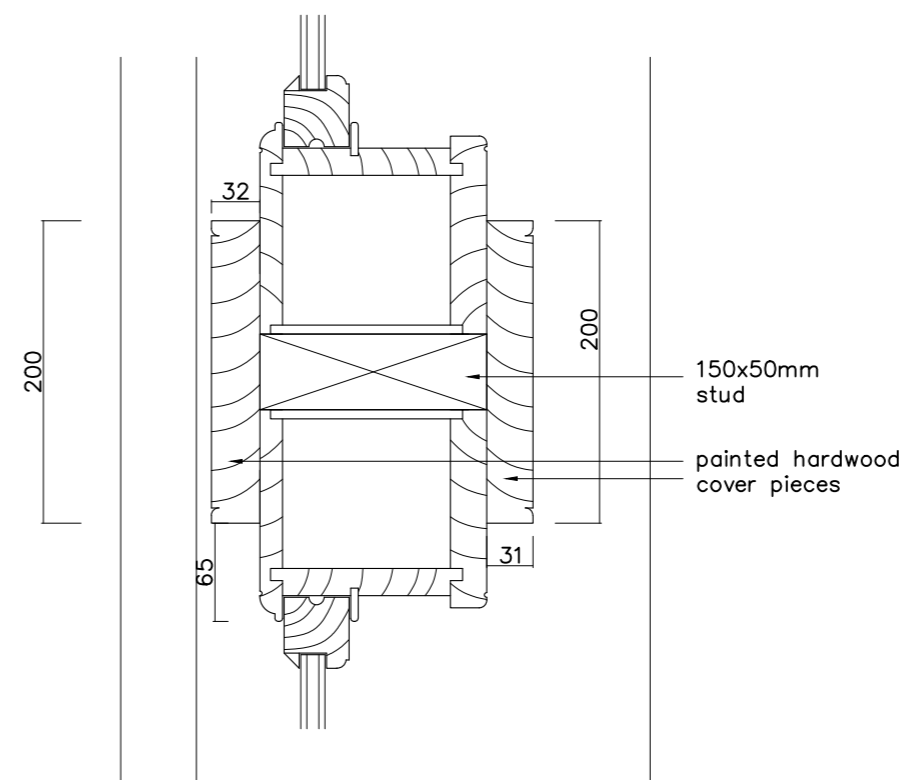

DETAIL 2

WINDOW FRAMING DETAIL  
1:5

revision	description	date
Rev A.	Glazing specification	Feb 2023
Rev B.	Glazing changed	July 2023
Rev C.	Minor Amendment	Sept 2023

Client: Mr & Mrs Gibbins

Job Title: 1 The Paddocks, Palgrave

Drawing Title: Window Details

Scale: <u>As Stated</u>	Drawn By: <u>A2</u>	Date: <u>Jan 2023</u>
Job Number: <u>6534</u>	Drawing Number: <u>26C</u>	Status: <u>Outline</u>

**whitworth**

Chartered Architects & Chartered Building Surveyors  
Unit 12 Park Farm, Fornham St Genevieve, Bury St Edmunds, IP28 6TS  
01284 760421 info@whitworth.co.uk www.whitworth.co.uk

NOTE:  
Do not scale from this drawing except for the purposes of planning. Confirm all dimensions on site. Refer any discrepancies to the Architect before work is put in hand. Read this drawing in conjunction with the relevant sections of the specification, schedule of works and other drawings.

This drawing is copyright of whitworth.