

Revisions	Date	Drawn / Chk'd
P01	23/07/03	TD
P02	23/07/16	TD
P03	23/07/25	TD
P04	23/10/08	TD

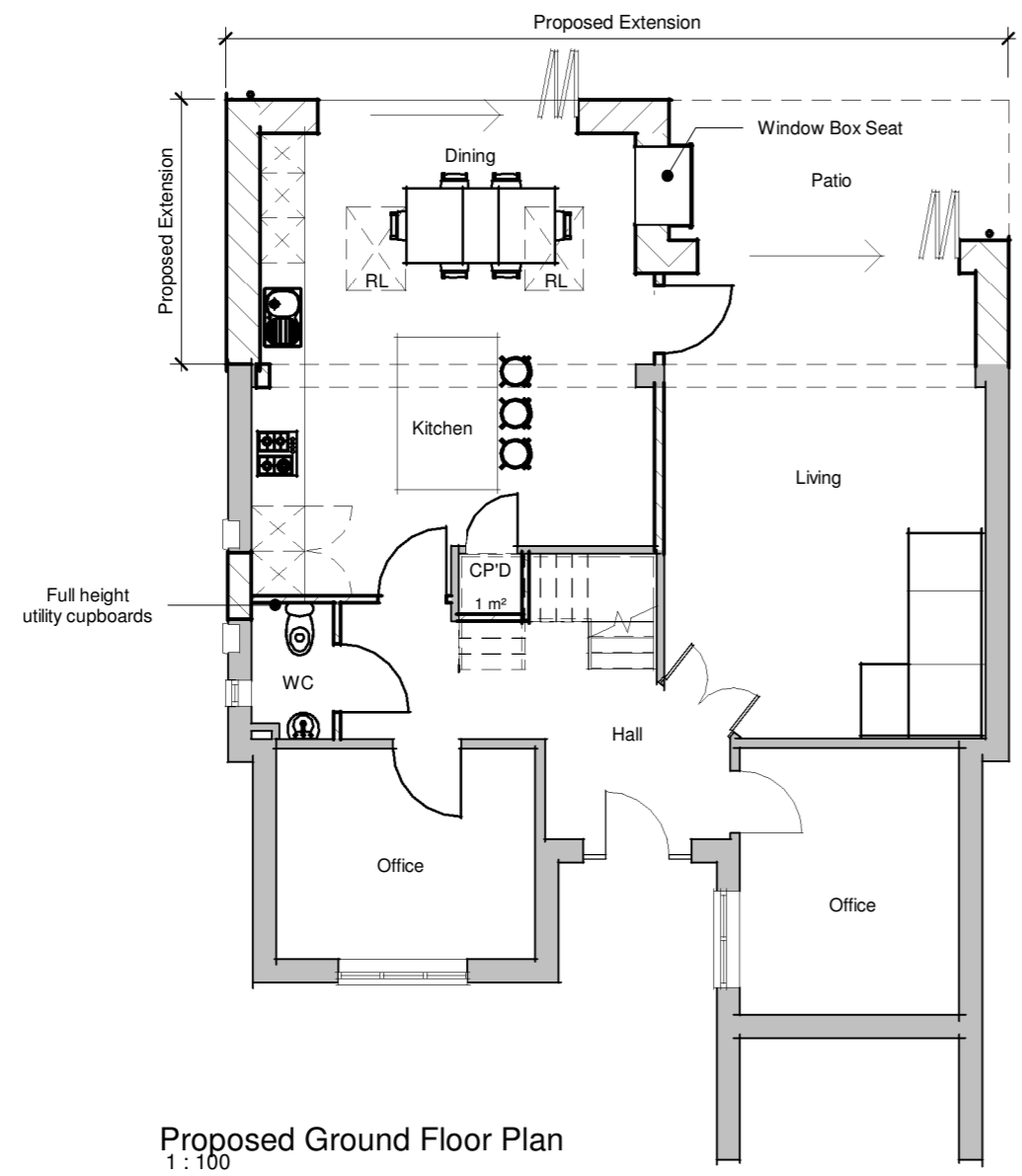

Proposed Ground Floor Plan  
1 : 100

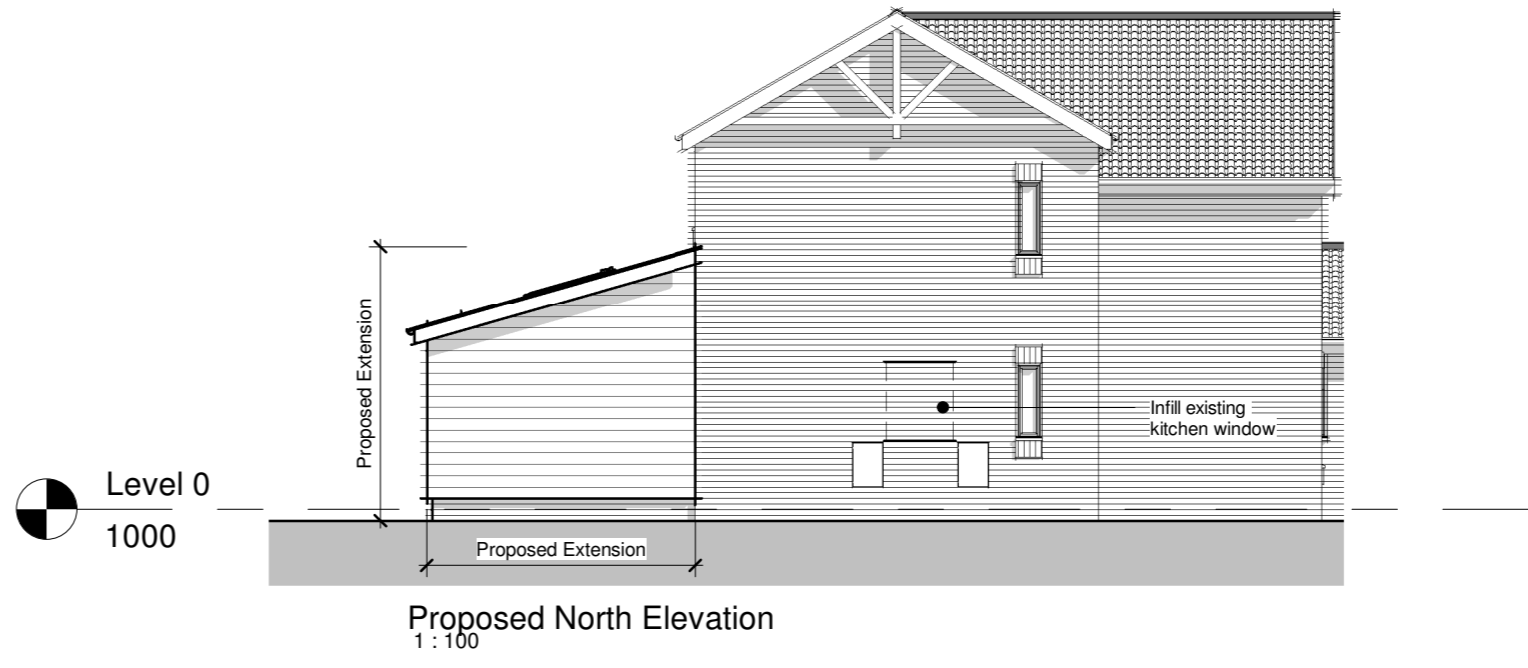

Proposed North Elevation  
1 : 100

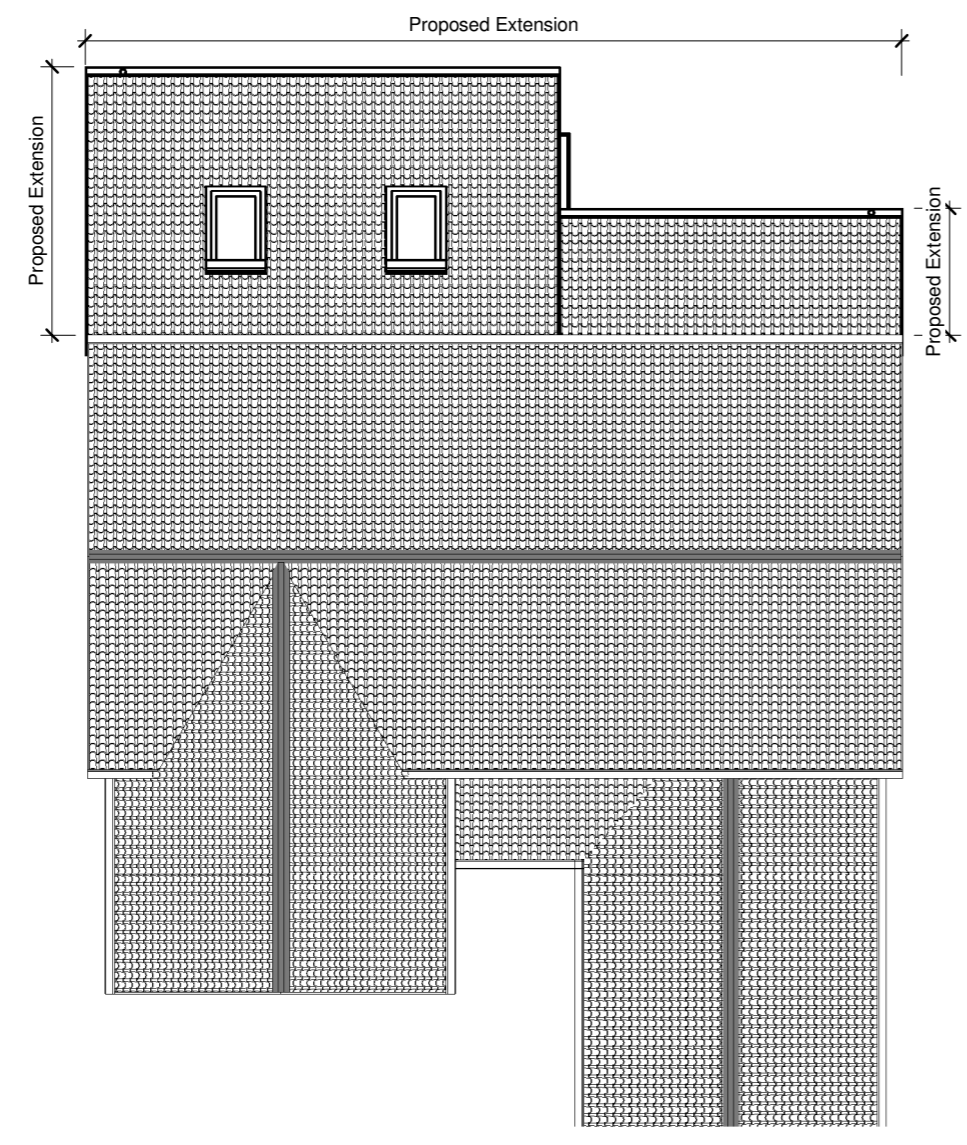

Proposed Roof Plan  
1 : 100



Proposed East Elevation  
1 : 100

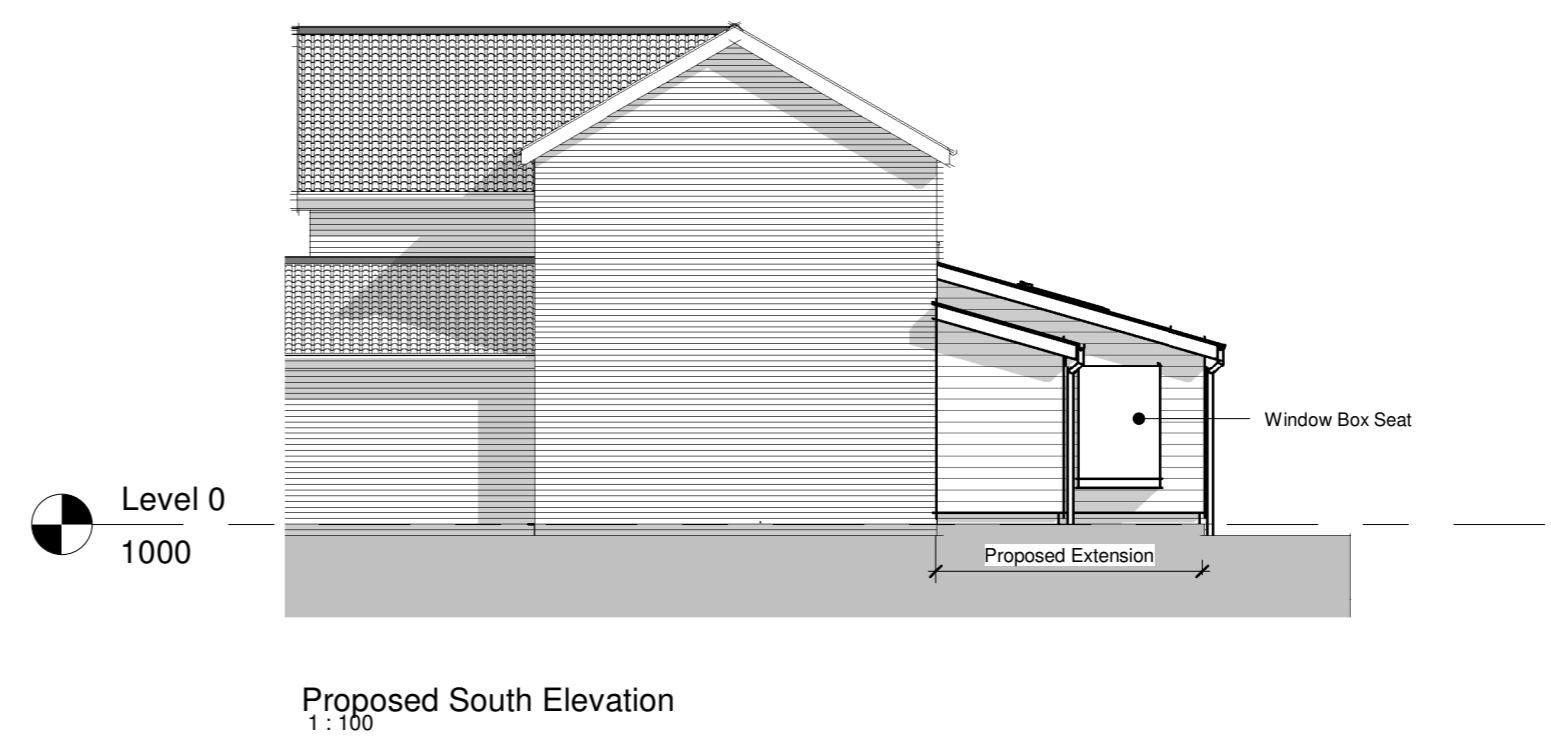

Proposed South Elevation  
1 : 100

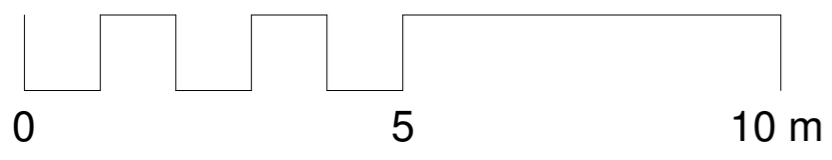

Client  
Mrs L. Huggins

Project  
16 Wilding Road, Ipswich

Title  
Proposed Floor Plans and Elevations