

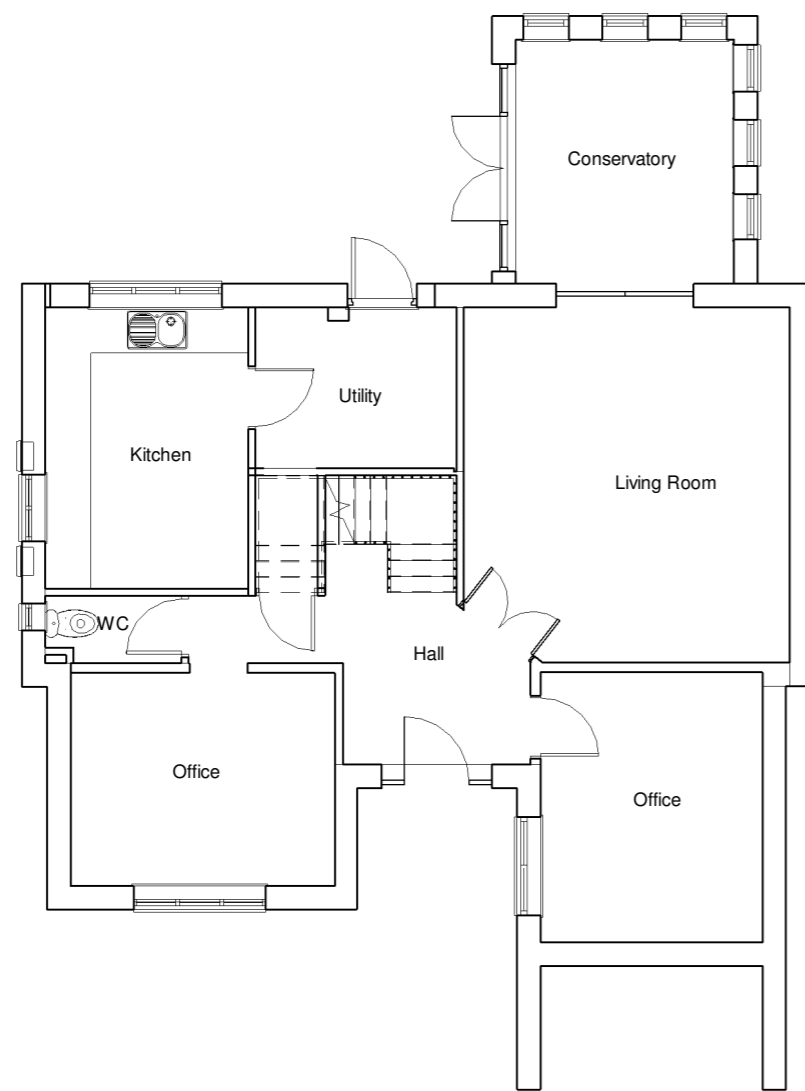

Existing North Elevation  
1 : 100



Existing Ground Floor Plan  
1 : 100



Existing East Elevation  
1 : 100

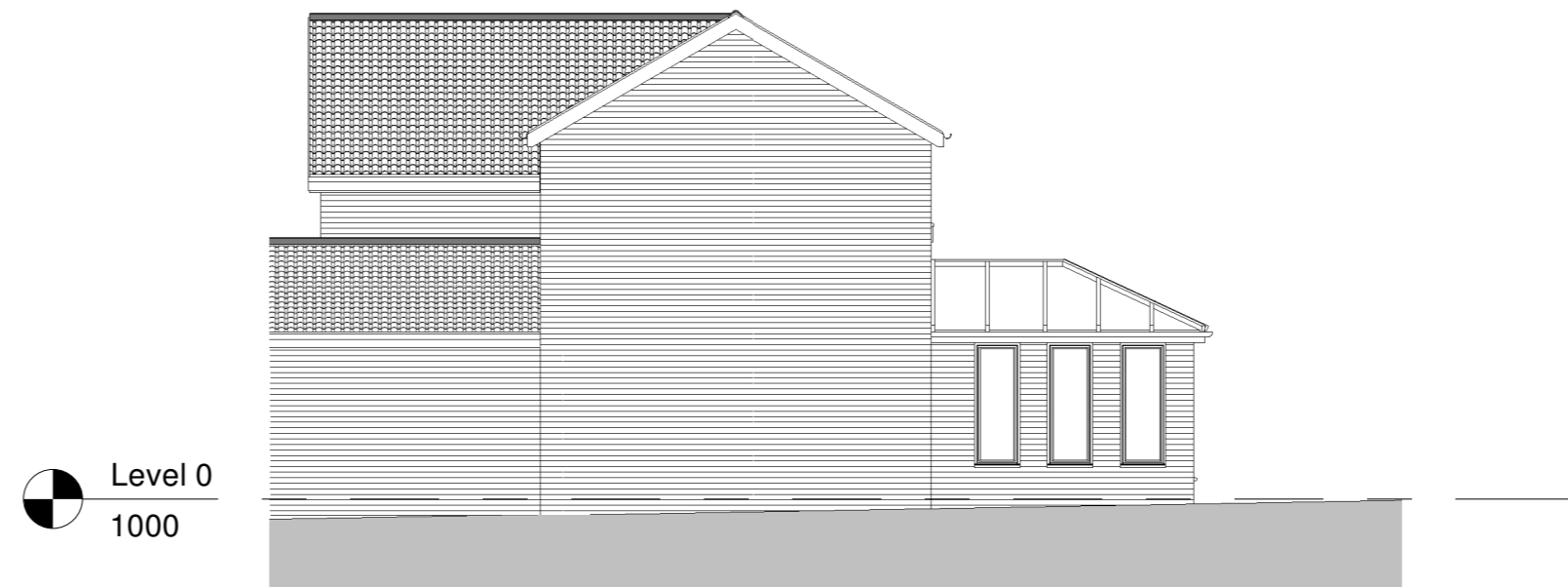

Existing South Elevation  
1 : 100

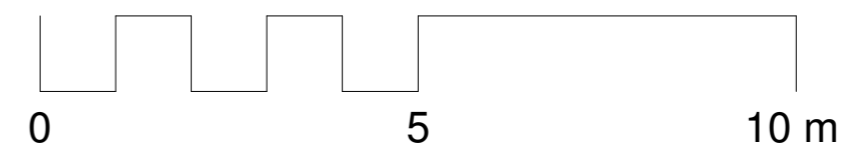

Client  
Mrs L. Huggins

Project  
16 Wilding Road, Ipswich

Title  
Existing Elevations and Floor Plans

Project N°	Drawing N°	Revision
0015 -0600		P01
Scale - unless otherwise stated		
1 : 100	@ A2	PLANNING