

Proposed Elevations  
Scale: 1:100

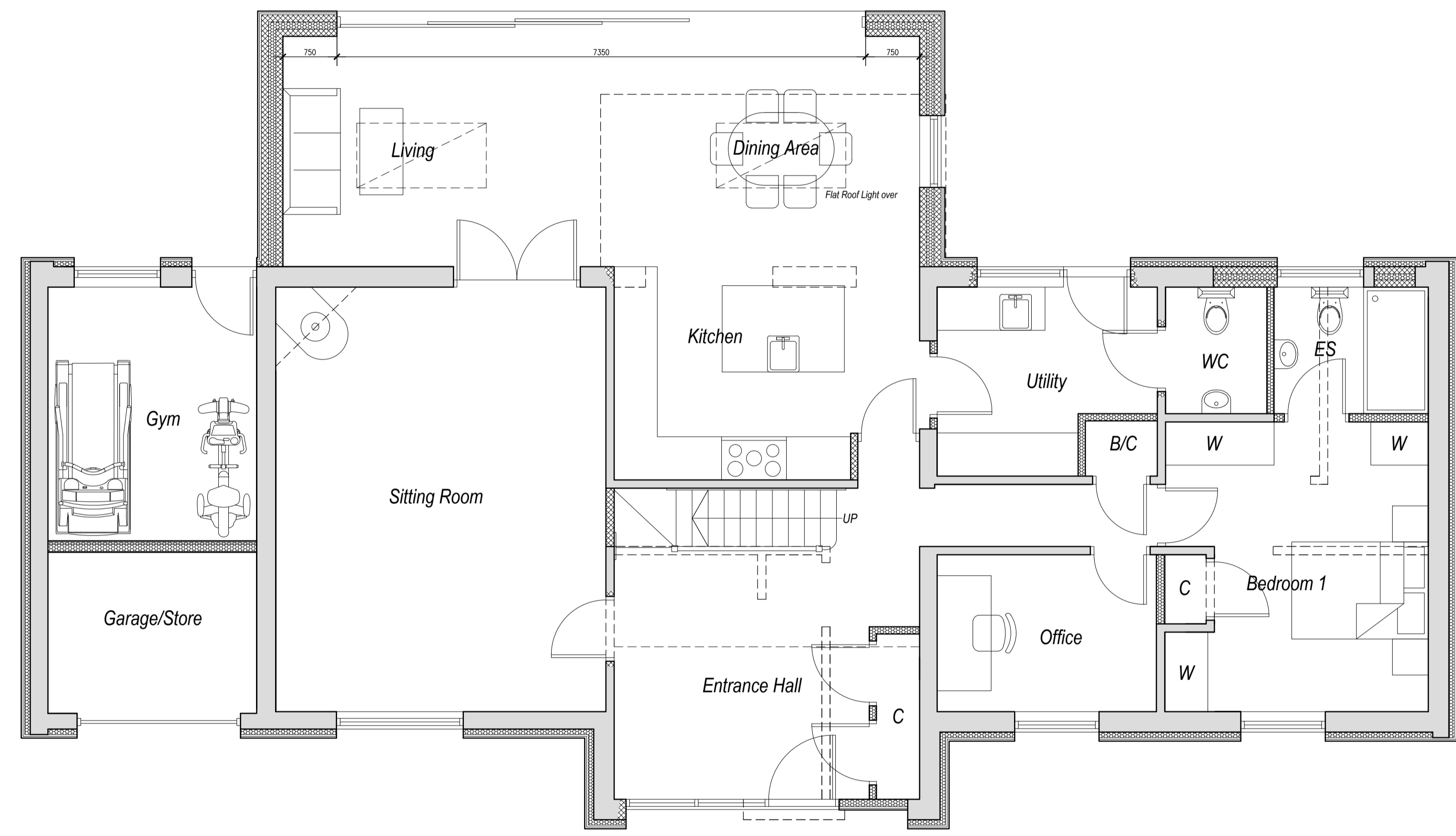

Proposed Ground Floor Plan  
Scale: 1:50

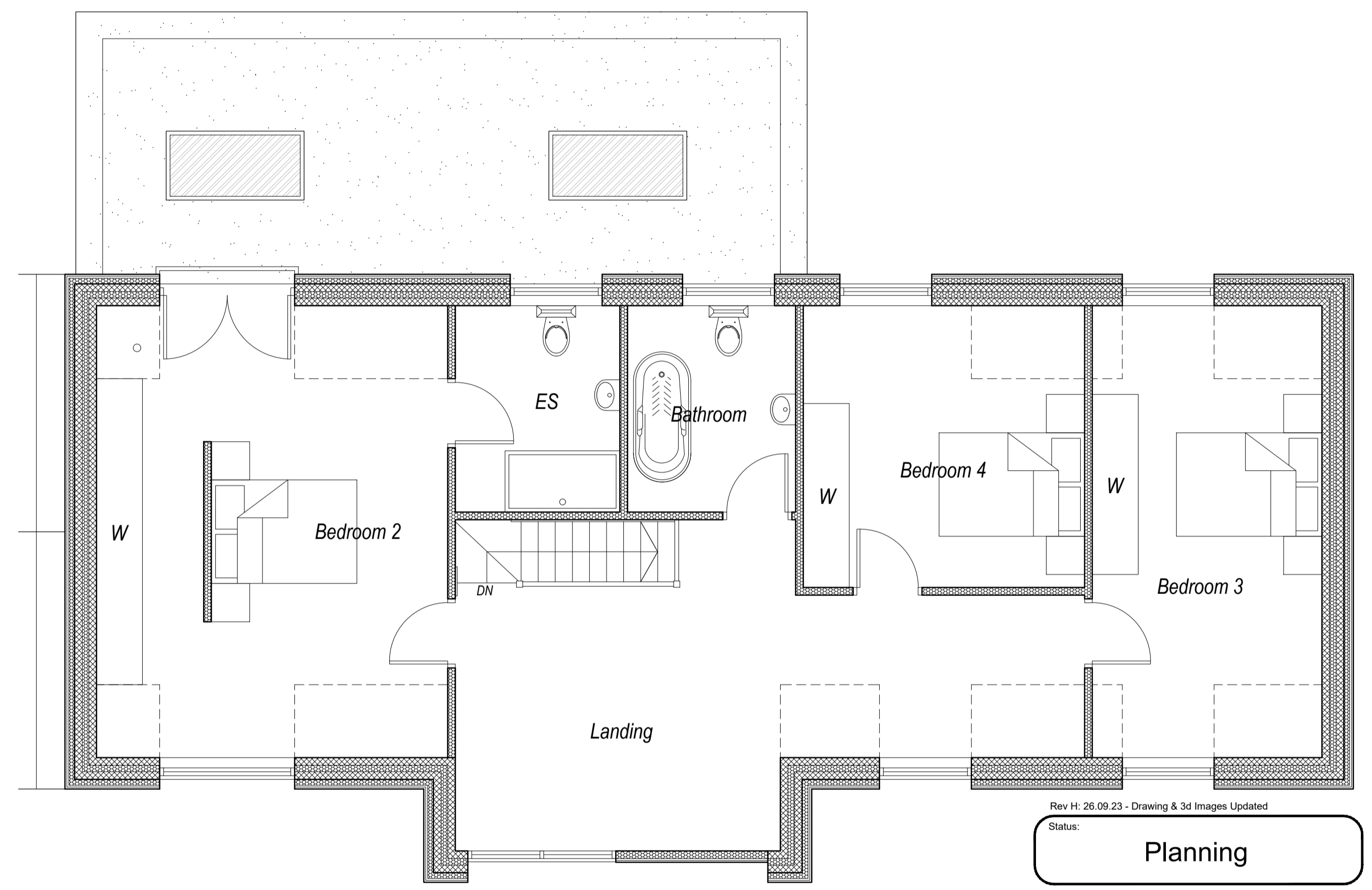

Proposed First Floor Plan  
Scale: 1:50



Front Elevation Visual



Rear Elevation Visual

Rev H: 26.09.23 - Drawing & 3d Images Updated

Status: **Planning**

**Medusa Design Ltd**  
Architectural Designers  
Eagle House, Sudbury Road, Great Wheltham,  
Bury St Edmunds, Suffolk, IP30 0UN  
Tel: 01787 883339  
E-Mail: info@medusadesign.co.uk  
Web site: www.medusadesign.co.uk

Client:  
Mr West & Miss Blenkhorn  
Craiglea, Lawshall Green, Lawshall,  
Suffolk, IP29 4QJ  
Project:  
Proposed Extensions & Internal Alterations.

Drawing Details:  
Proposed Floor Plans, Elevations & 3D's.

Date:	Scale:	Drawn:
Dec 2022	As Shown @ A1	MJM
Number:	Rev:	
2036/22/02	H	