

**NORTH ELEVATION**

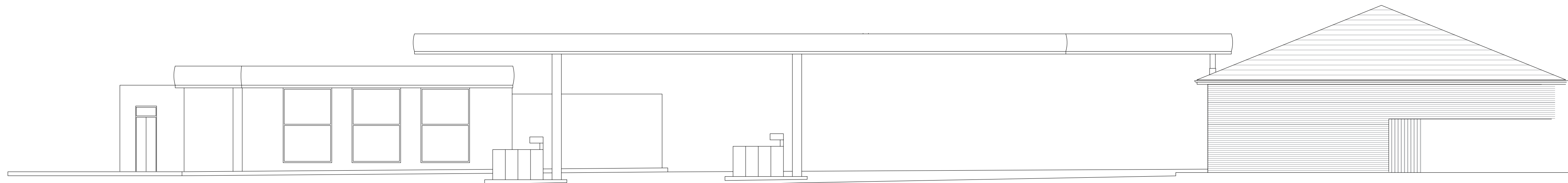

**WEST ELEVATION**

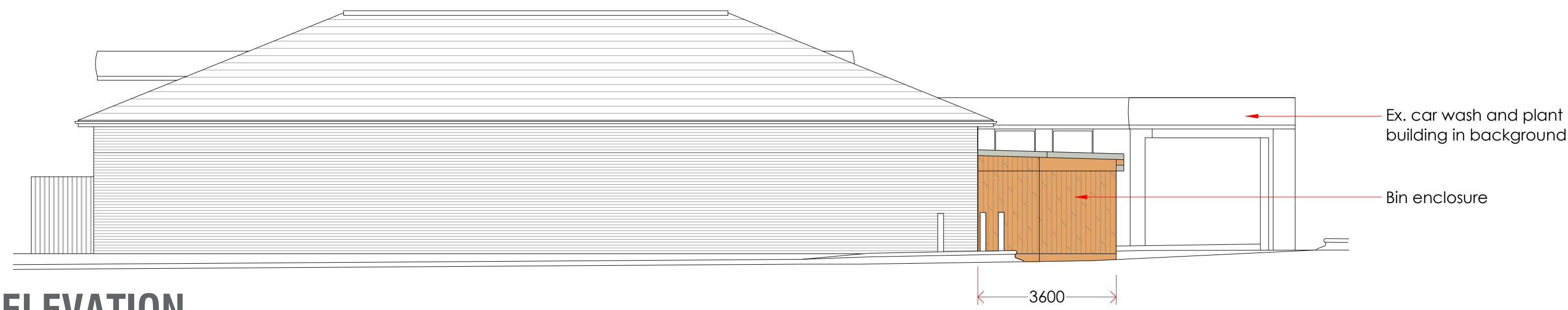

**SOUTH ELEVATION**

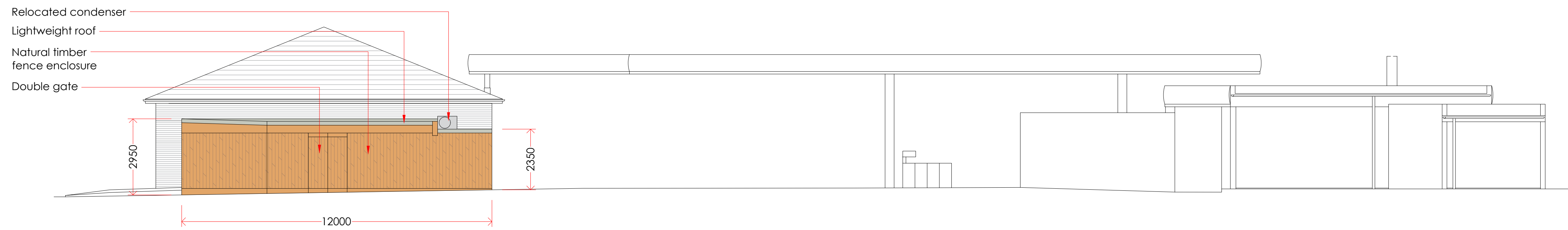

**EAST ELEVATION**

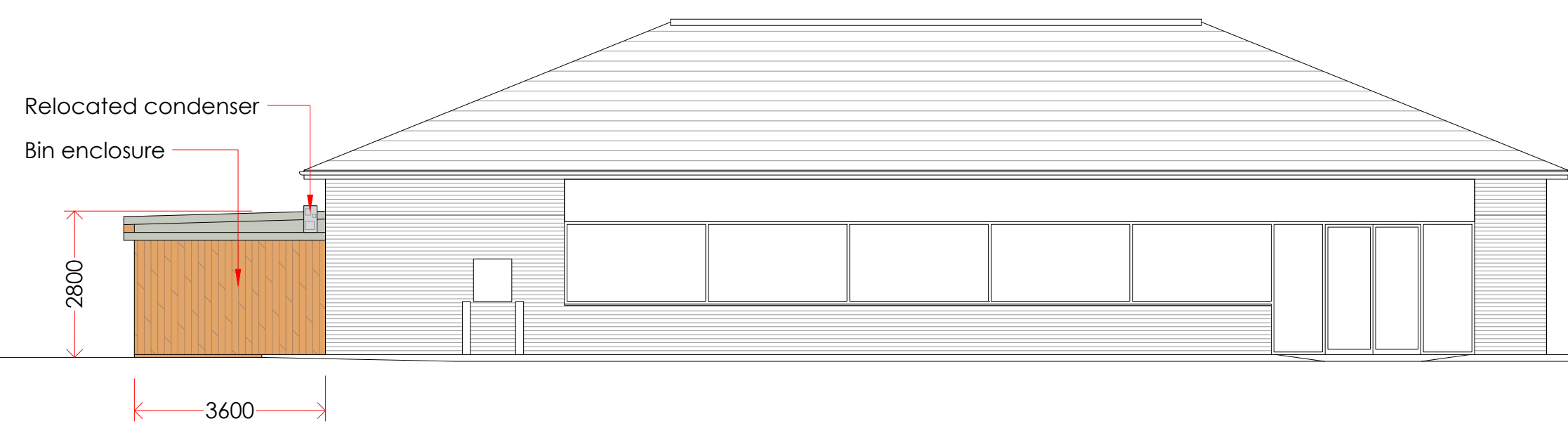

**NORTH ELEVATION**

Car wash, forecourt canopy and columns omitted for clarity

**SITE ELEVATIONS**

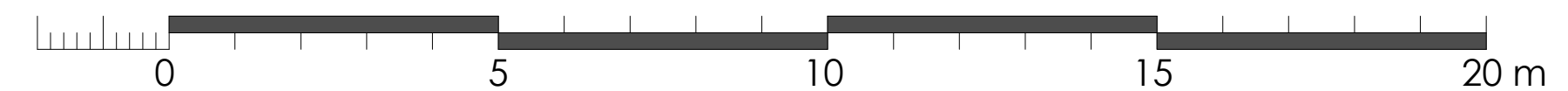

**REVISIONS:**

REV	NOTE	DATE

**NOTES:**

Adcock Associates have prepared this drawing for the sole and specific use of the client and are not responsible for any use of its contents by others.  
 Hard copy prints may not scale accurately. All levels are in metres and dimensions in millimeters unless specified otherwise. To be read in conjunction with all other relevant drawings and specifications.  
 It must not be used for land transfer purposes and not for construction purpose.  
 The shape and size of the site has been taken from existing drawings prepared by others, accuracy and physical boundaries have not been authenticated.

**Local Planning Authority:**  
 New Forest District Council

**BIN ENCLOSURE**

Natural timber fence surround 2000 high. Post shoes bolted to ground.

Double lockable gates.

Lightweight roof supported on s/w timber joists.

**PURPOSE OF ENCLOSURE**

To provide a secure area to accommodate storage of general and recyclable waste.

**BENEFIT OF ENCLOSURE**

To restrict impact on visual amenity, to provide safe storage from inclement weather, prevent litter from being scattered by wind and vandalism.



CLIENT **mfg**  
motor fuel group

PROJECT RETROSPECTIVE BIN ENCLOSURE

ADDRESS  
 WINDMILL SERVICE STATION  
 SALISBURY ROAD  
 BLASHFORD, RINGWOOD  
 HANTS, BH24 3PE

TITLE SITE ELEVATIONS

SCALE 1:100 @ A1 JOB NO 23954  
 DRAWN PE DWG NO PA02  
 DATE 27/09/2023 CHECKED DATE  
 DATE

