

DISCLAIMER
© Forest Architecture Limited 2023

- Do not Scale from this drawing unless for planning purposes only.
- Used figured dimensions only.
- Forest Architecture Limited takes no responsibility with scaling issues when printing from pdf/printing/scanning of this drawing and
- No persons are permitted to build/construct from these drawings
- All rights reserved to Forest Architecture Limited

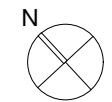

Carpet floor finish

General Notes:

- All window reveals to be painted in dulux pure brilliant white
- All walls to be painted in Dulux Hessian
- Heating system pipework to run beneath ground floor
- All internal light fittings to be replaced in the same locations

Wall linings to be reinstated either side of sliding door. Doors to be retained in their 'open' position.

Existing timber flooring to be lightly sanded and oiled

OSB applied to staircase edge (to take padded finish)

Toughen safety glazed screen

Proposed partitions to create office

Existing structural opening reopened. Door removed from existing toilet to be reused in this location

Data box fixed to wall at high level

Proposed hatch and rework structural opening

Moduleo flooring

Proposed low level gate

Proposed low level partition and gate

Existing tiled floor finish to be retained

Carpet floor finish

Proposed kitchen fit-out to include recirculating extractor

Enclosure for air-conditioning units

NOT FOR CONSTRUCTION

FOREST ARCHITECTURE

3 Elm Avenue
Lymington
Hampshire
SO41 8BD
01590 688 524
07713585440
www.forestarchitecture.co.uk
mail@forestarchitecture.co.uk

Project: The Old School House
Drawing: Proposed Ground Floor Plan
Drawing No: 2302_PP-010_C
Scale: 1:100@A3
Date: Feb 2023

RIBA Chartered Practice: No. 20012275
Limited Company No: 1152032.
Registered in England and Wales
VAT No: 299 6179 30

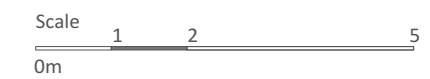
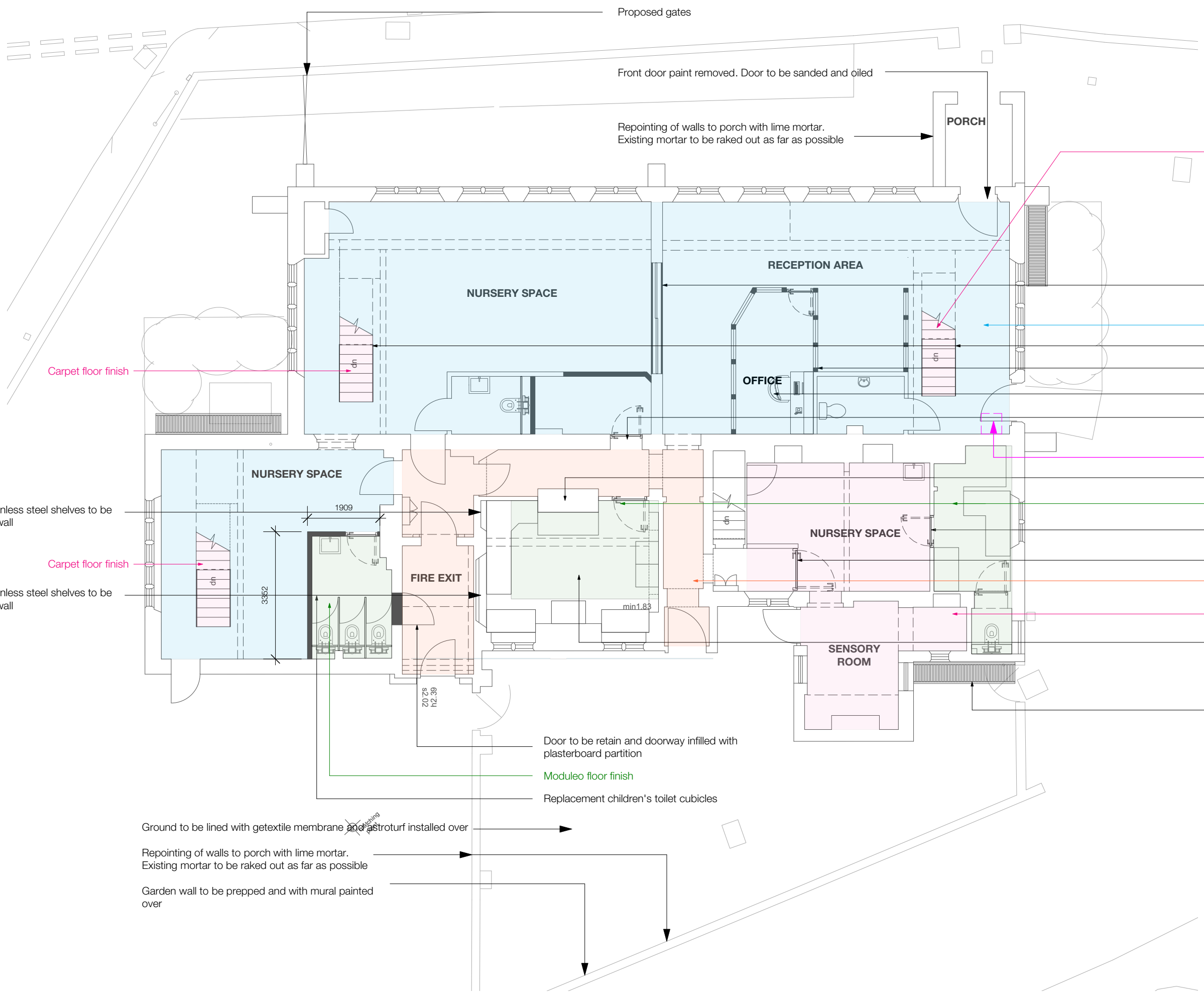

2no. Stainless steel shelves to be fixed to wall

Carpet floor finish

2no. Stainless steel shelves to be fixed to wall

Ground to be lined with getextile membrane and AstroTurf installed over

Repointing of walls to porch with lime mortar. Existing mortar to be raked out as far as possible

Garden wall to be prepped and with mural painted over

Door to be retain and doorway infilled with plasterboard partition

Moduleo floor finish

Replacement children's toilet cubicles

Enclosure for air-conditioning units