

EXISTING ROOF PLAN
SCALE 1:100 @ A3

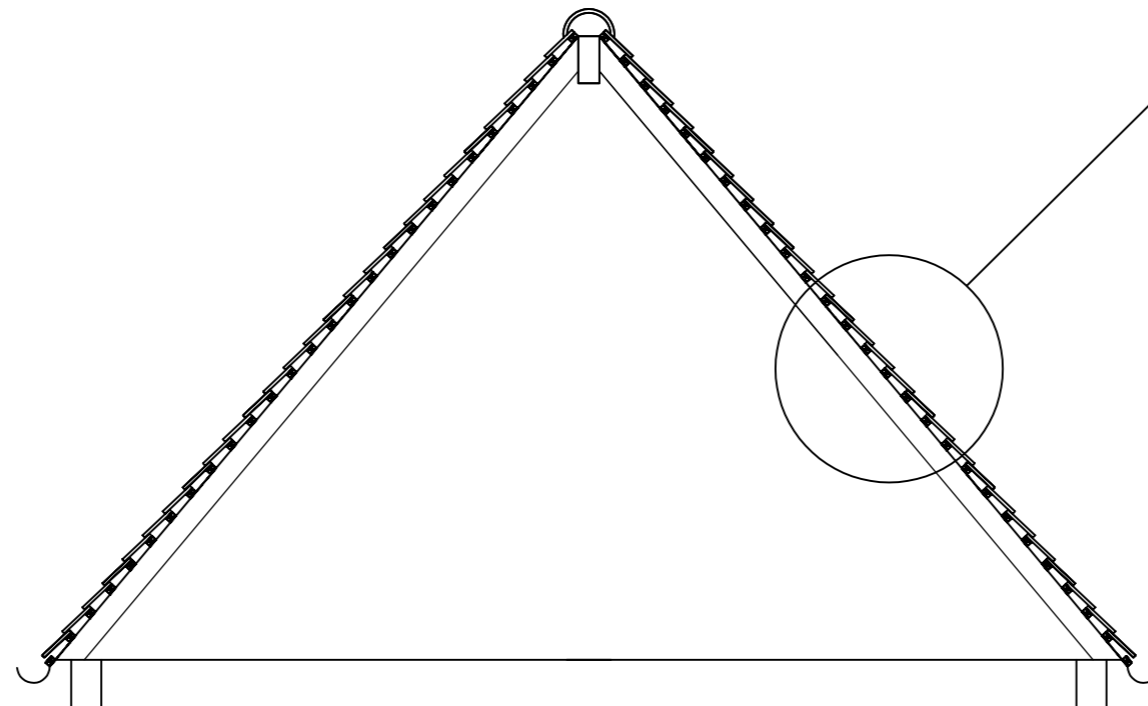

EXISTING SECTION A-A ROOF
SCALE 1:50 @ A3

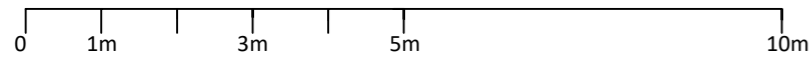
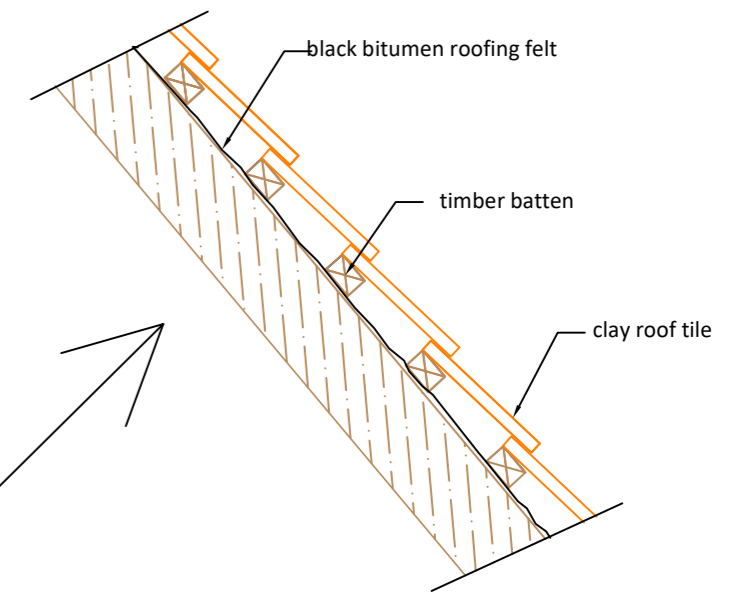

DETAIL 1
not to scale

Simon Pickford MRICS

St Martine Church, Beley, Ringwood

St Martine Church	Existing Roof
Oct 23	
Ref - 22.CHURCH.roof.01	

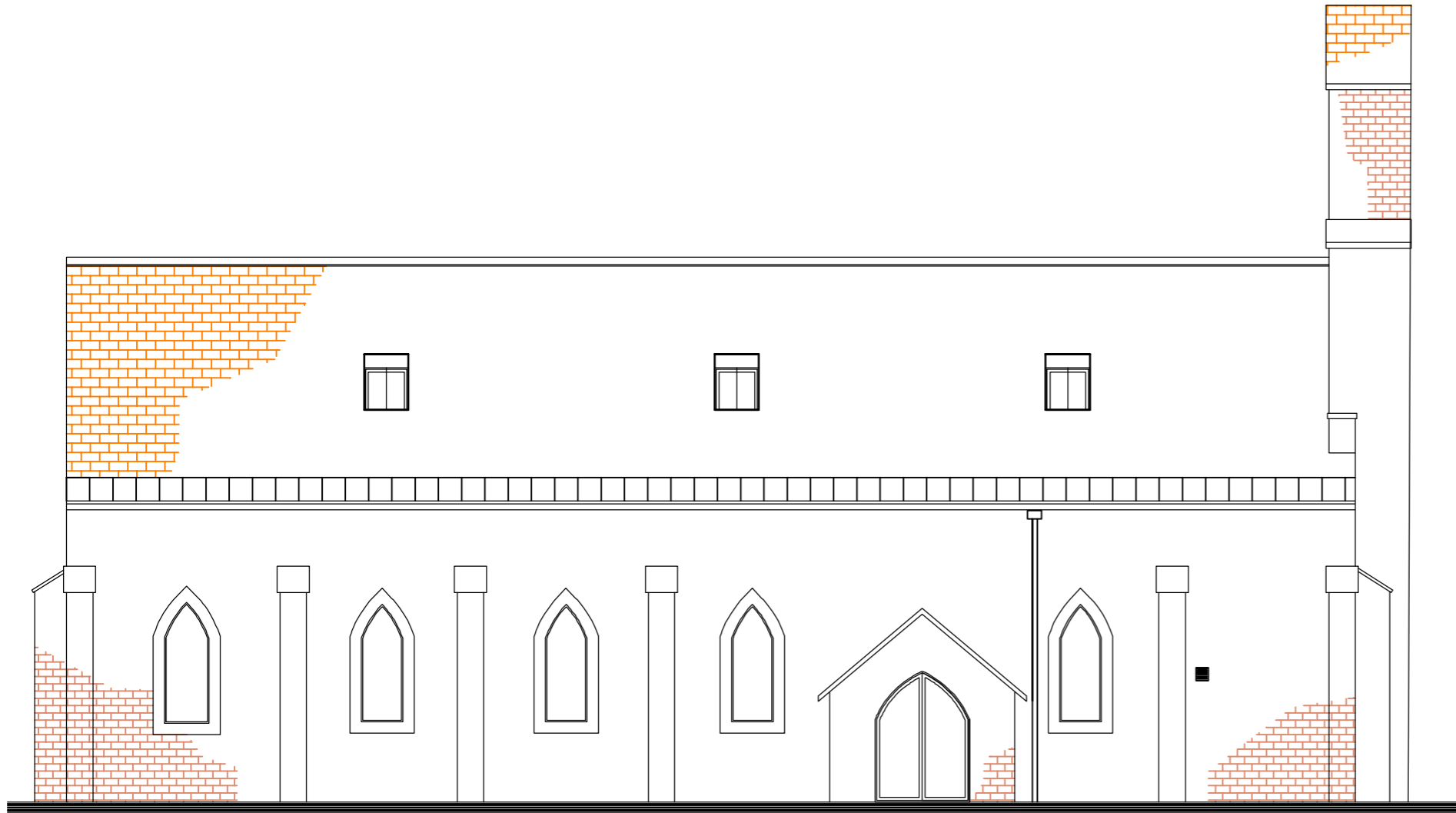

EXISTING NORTH ELEVATION
SCALE 1:100 @ A3

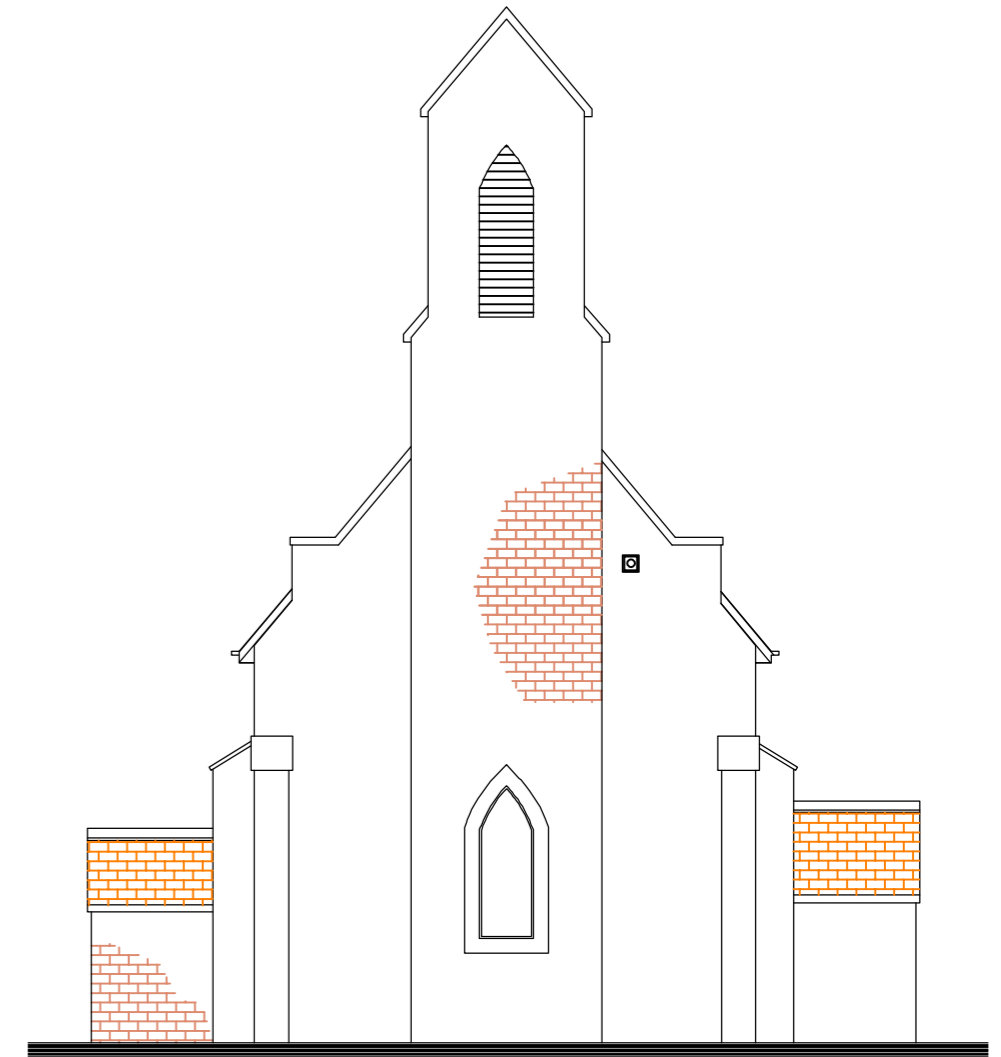

EXISTING WEST ELEVATION
SCALE 1:100 @ A3

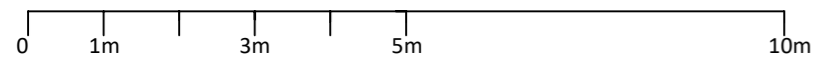

NOTES

St Martin's Church, Beley, Ringwood

St Martin's Church	Existing Elevations 1
Sept 22	
Ref - 22.CHURCH.roof.02	

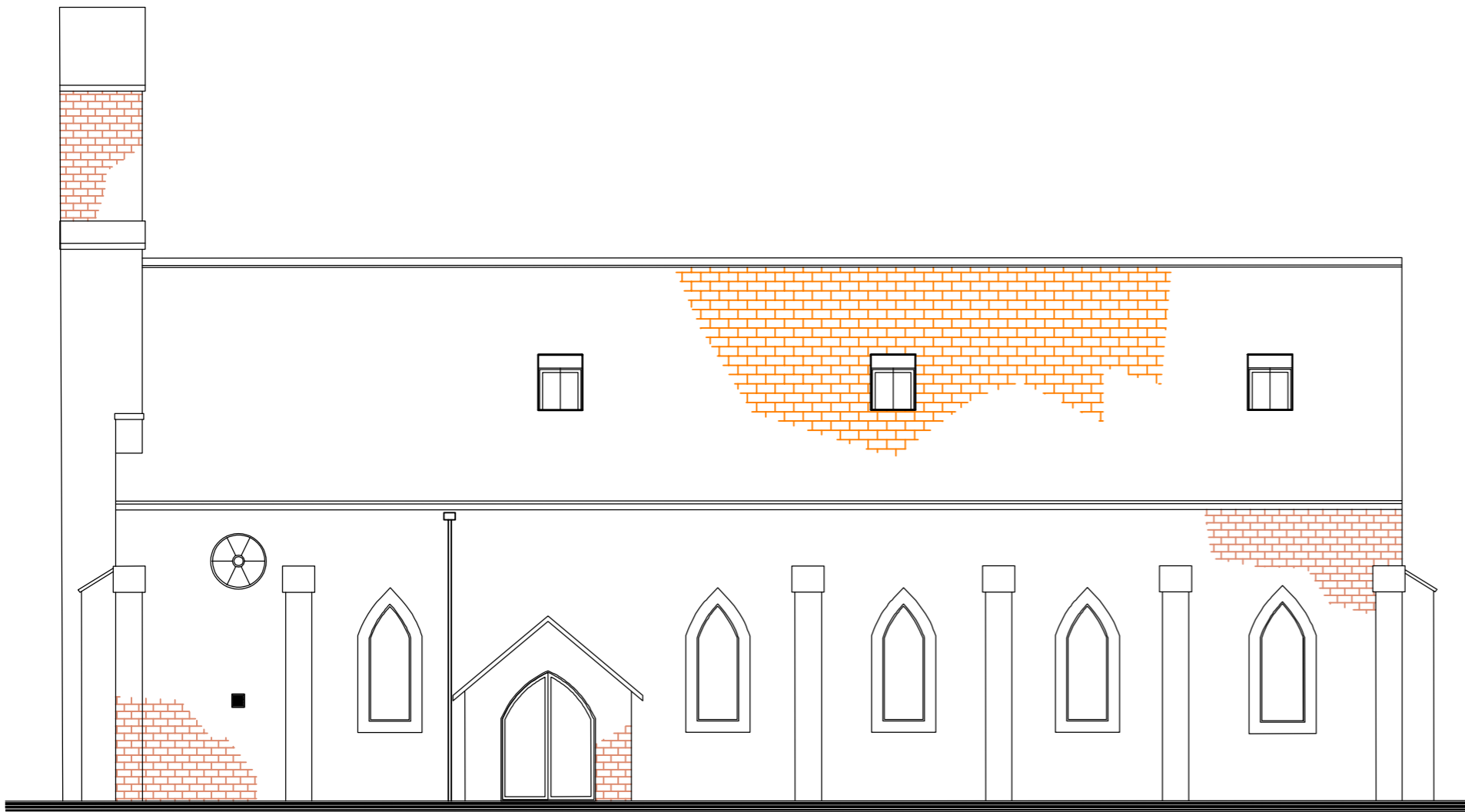

EXISTING SOUTH ELEVATION
SCALE 1:100 @ A3

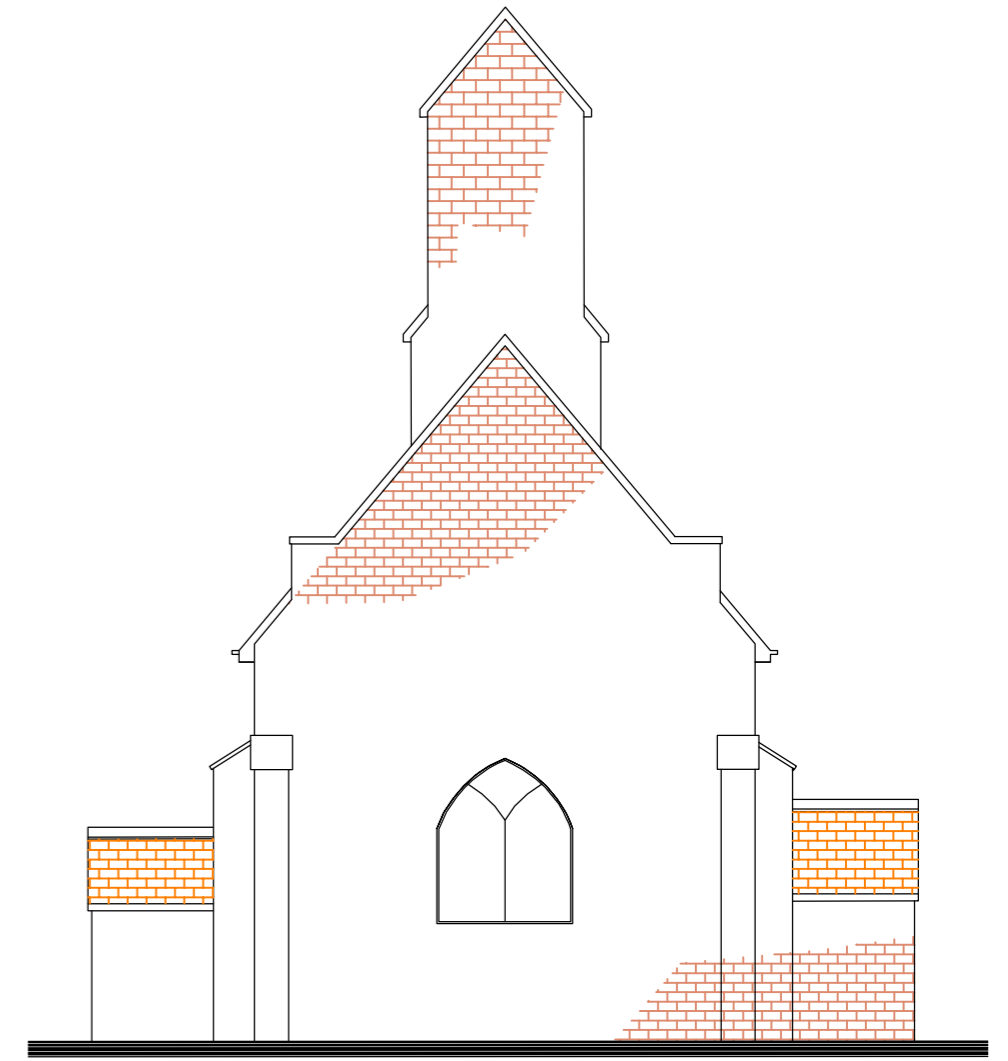

EXISTING EAST ELEVATION
SCALE 1:100 @ A3

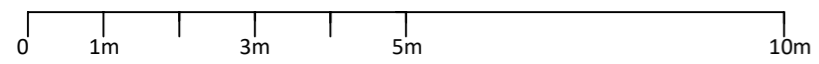

NOTES

St Martin Church, Beley, Ringwood

St Martin Church	Existing Elevations 2
Sept 22	
Ref - 22.CHURCH.roof.03	

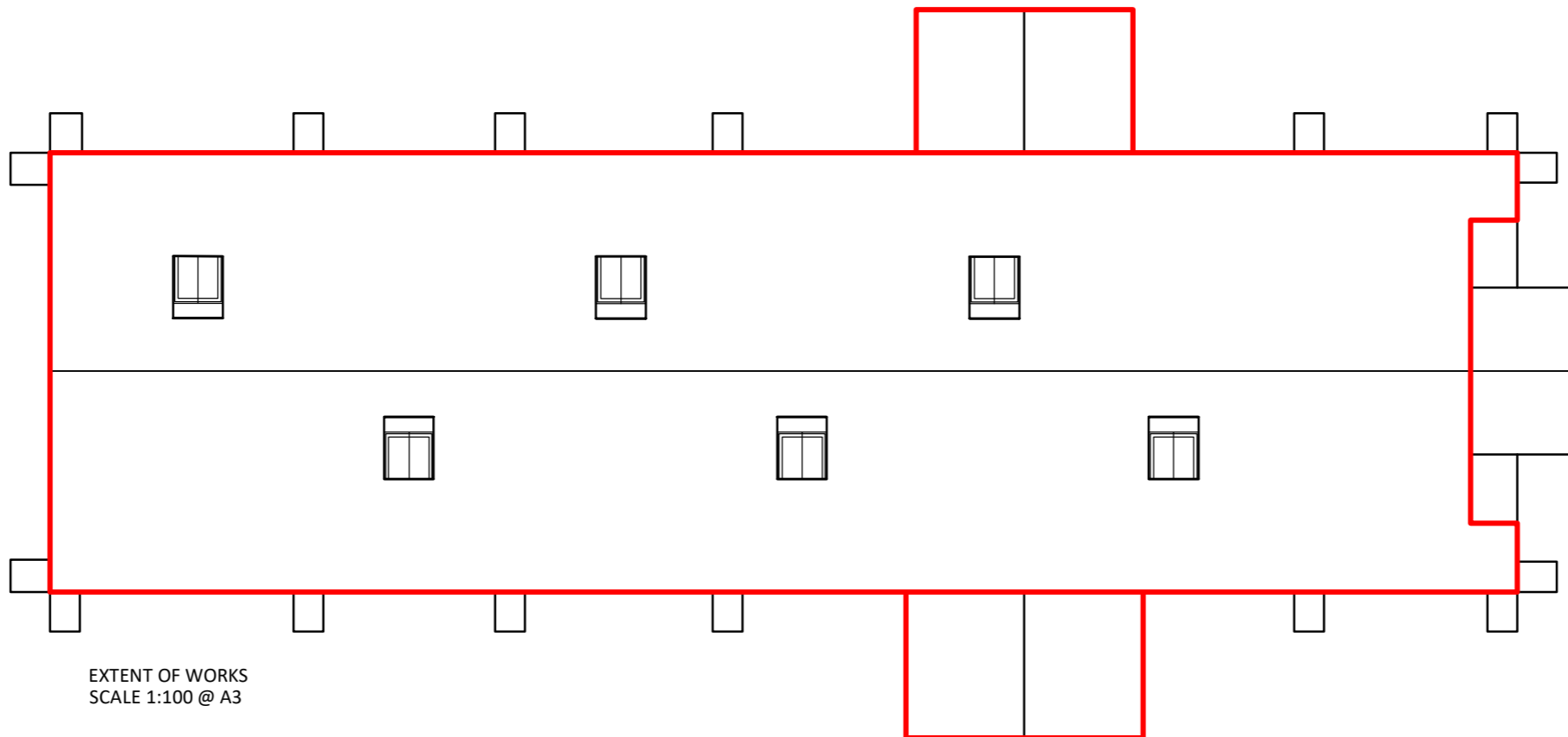

EXTENT OF WORKS
SCALE 1:100 @ A3



Simon Pickford MRICS

St Martin's Church, Beley, Ringwood

St Martin's Church	Extent of roof works
Oct 23	
Ref - 22.CHURCH.roof.04	

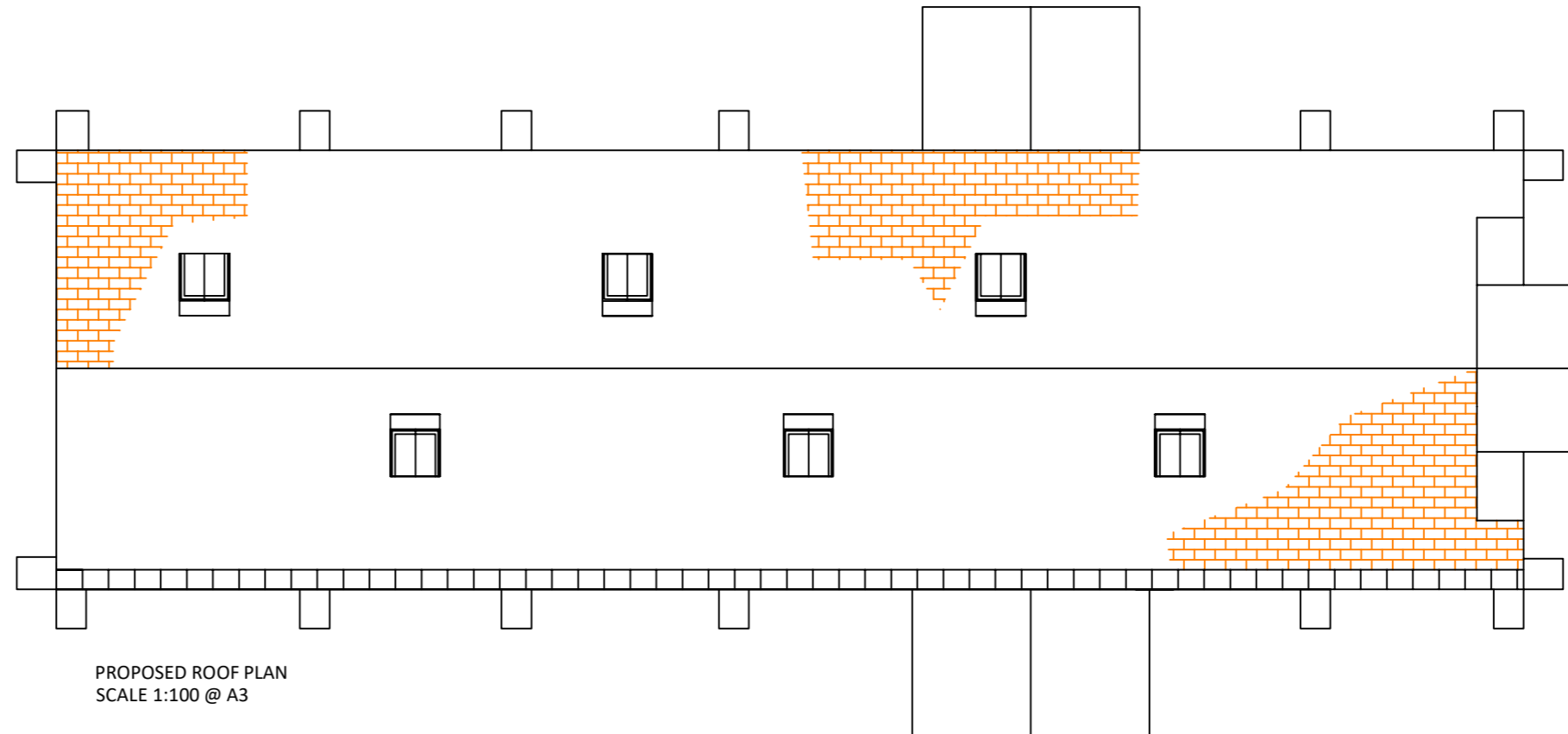

PROPOSED ROOF PLAN
SCALE 1:100 @ A3

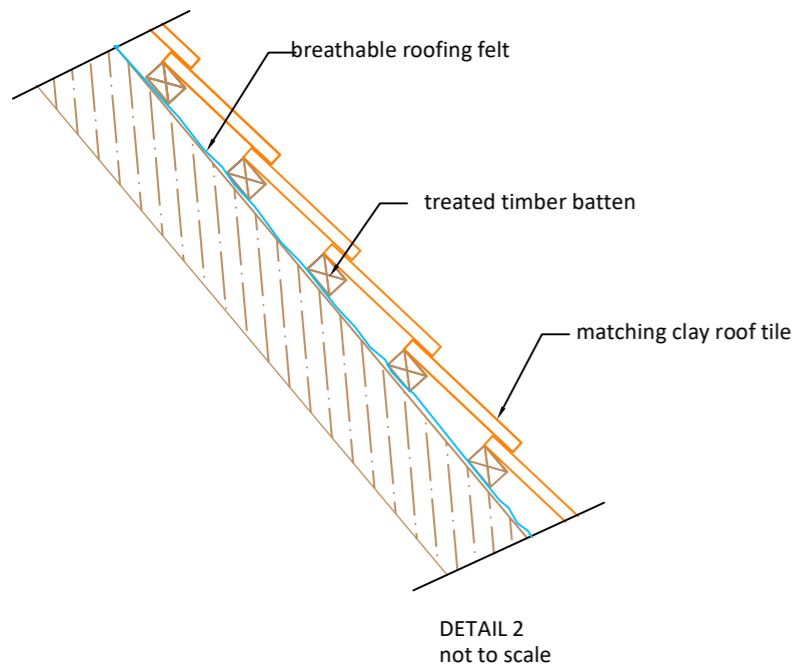
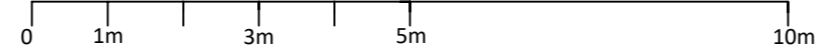

Notes

New roof tile - as per conservation officer approval of samples

St Martine Church, Beley, Ringwood

St Martine Church	Proposed Roof Repair
Oct 23	
Ref - 22.CHURCH.roof.05	

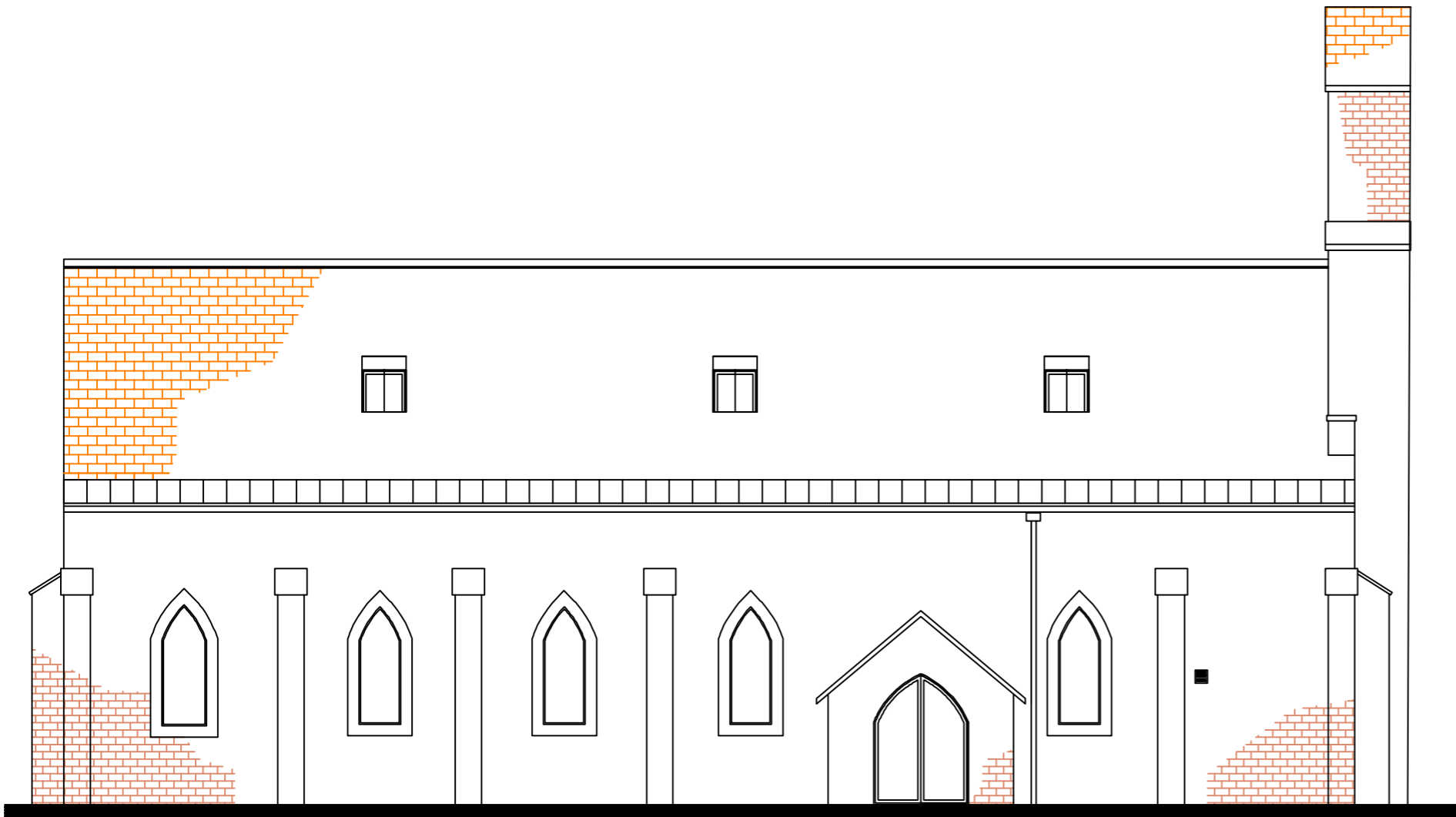

PROPOSED NORTH ELEVATION
SCALE 1:100 @ A3

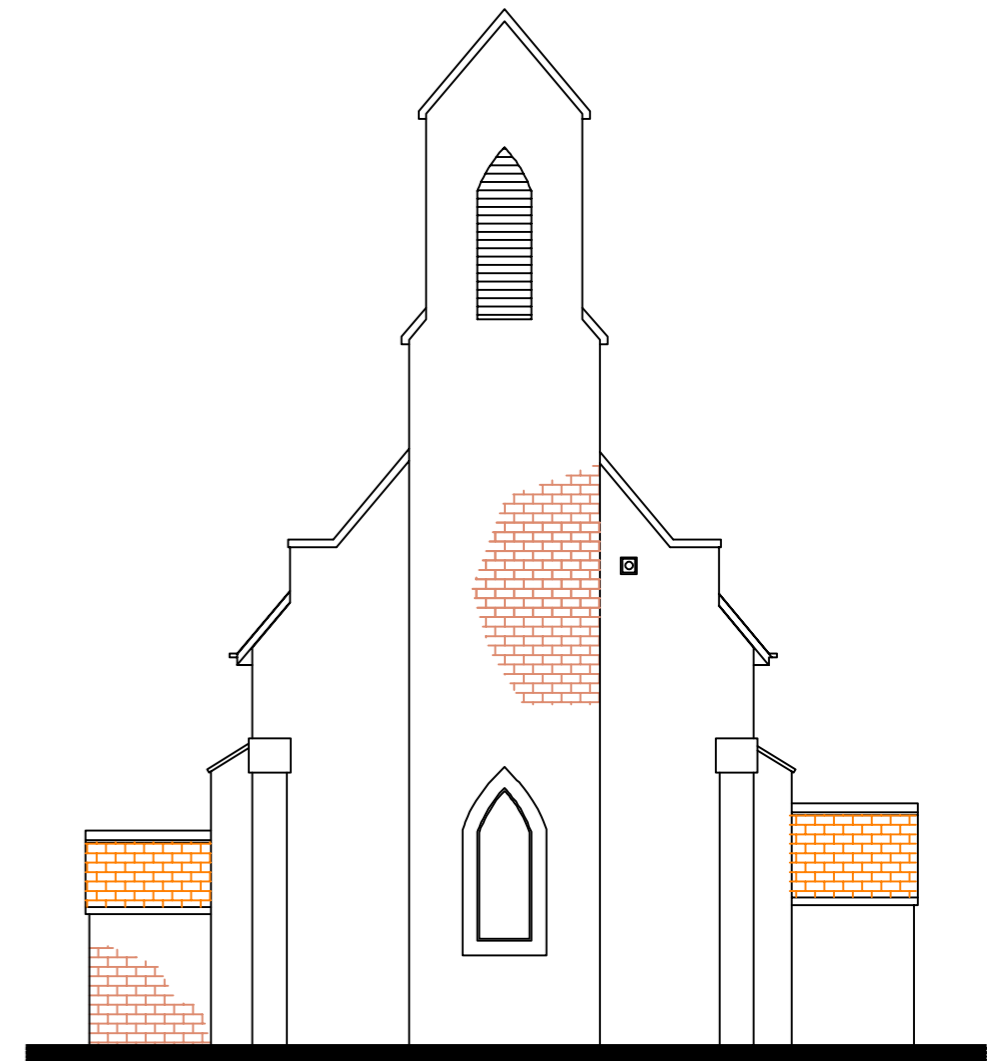

PROPOSED WEST ELEVATION
SCALE 1:100 @ A3

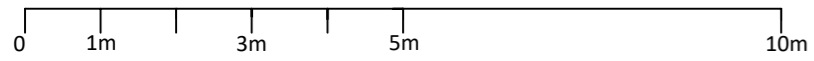

NOTES

St Martine Church, Beley, Ringwood

St Martine Church	Proposed Elevations 1
July 23	
Ref - 22.CHURCH.roof.06	



PROPOSED SOUTH ELEVATION
SCALE 1:100 @ A3

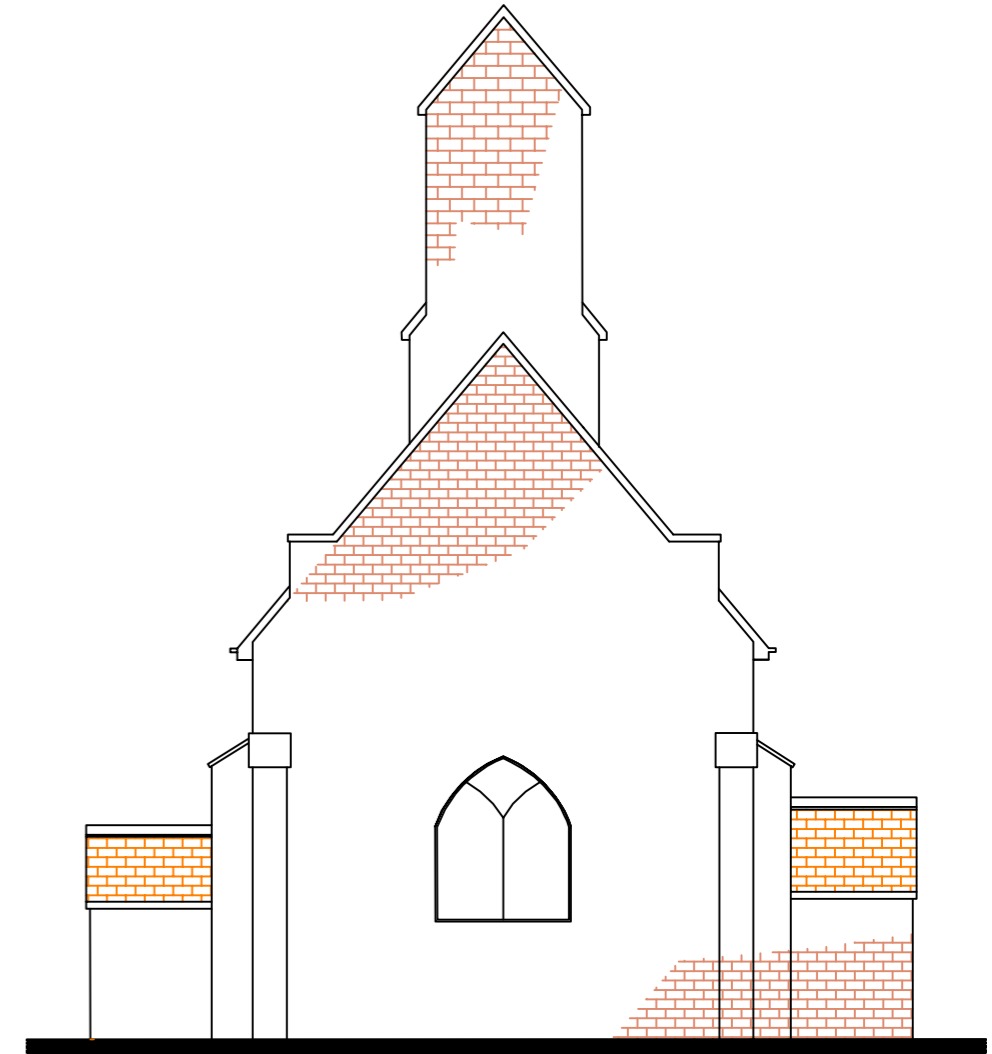

PROPOSED EAST ELEVATION
SCALE 1:100 @ A3

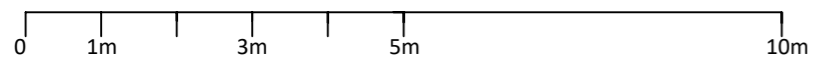

NOTES

St Martine Church, Beley, Ringwood

St Martine Church	Proposed Elevations 2
July 23	
Ref - 22.CHURCH.roof.07	

Existing roof has a combination of mineral wool, rigid PIR insulation and polystyrene insulation with single skin of plasterboard. Intention to replace with new insulation between the rafters, then internal layer of insulated plasterboard.

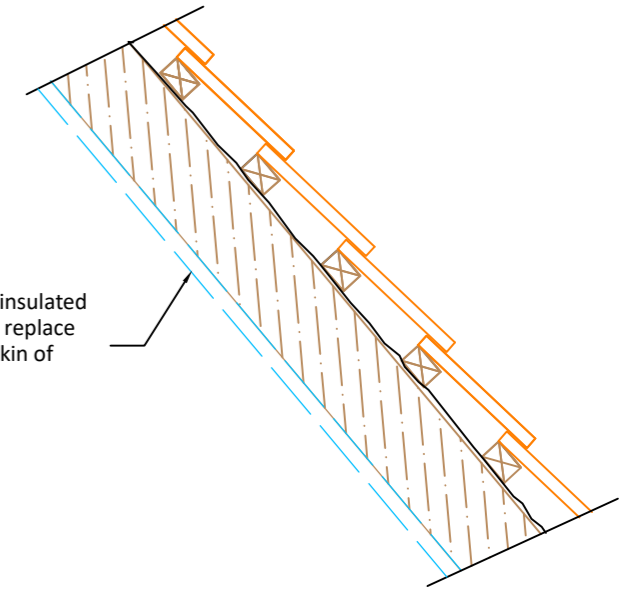

internal skin of insulated plasterboard to replace existing single skin of plasterboard

DETAIL 3
not to scale

replace existing insulation (combination of mineral wool, polystyrene and rigid PIR) with new insulation between rafters

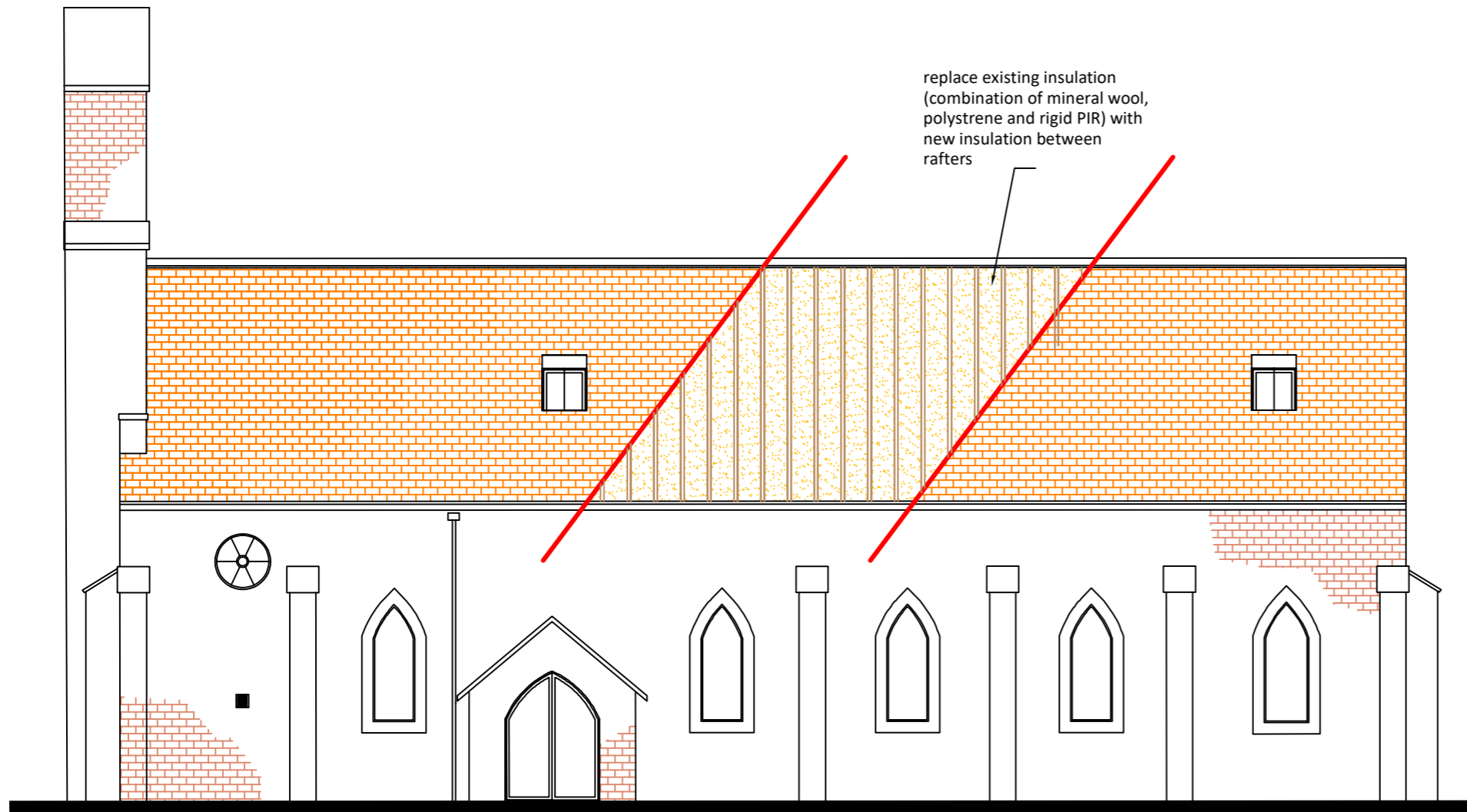

PROPOSED INTERNAL ROOF REPAIRS
SCALE 1:100 @ A3

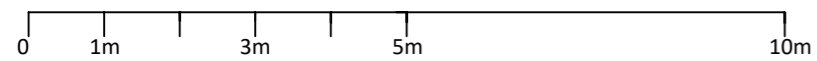

NOTES

St Martine Church, Beley, Ringwood

St Martine Church	Internal roof repairs
Oct 23	
Ref - 22.CHURCH.roof.08	