

1 FULL Proposed Front Elevation
1 : 50

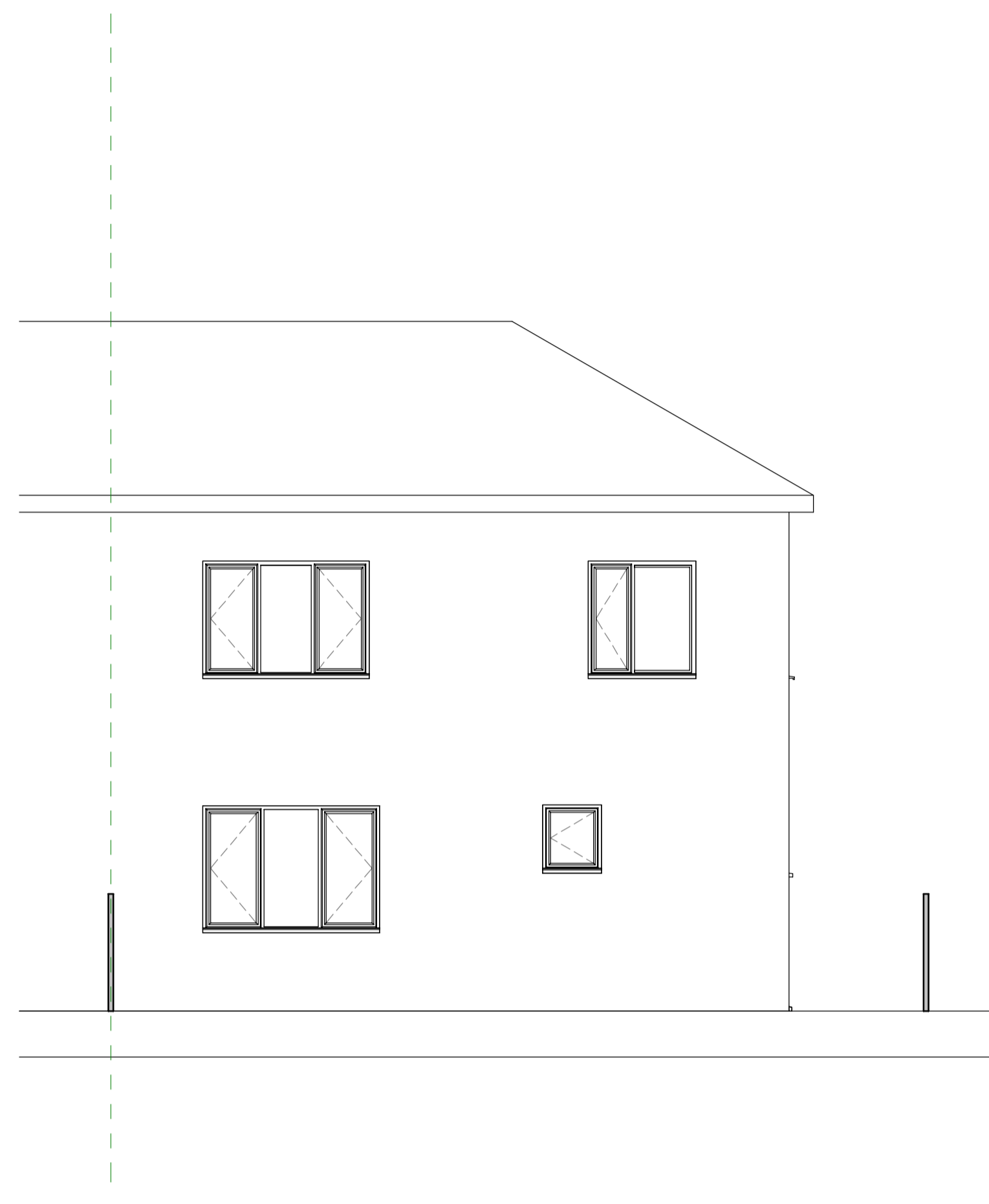

2 FULL Proposed Rear Elevation
1 : 50

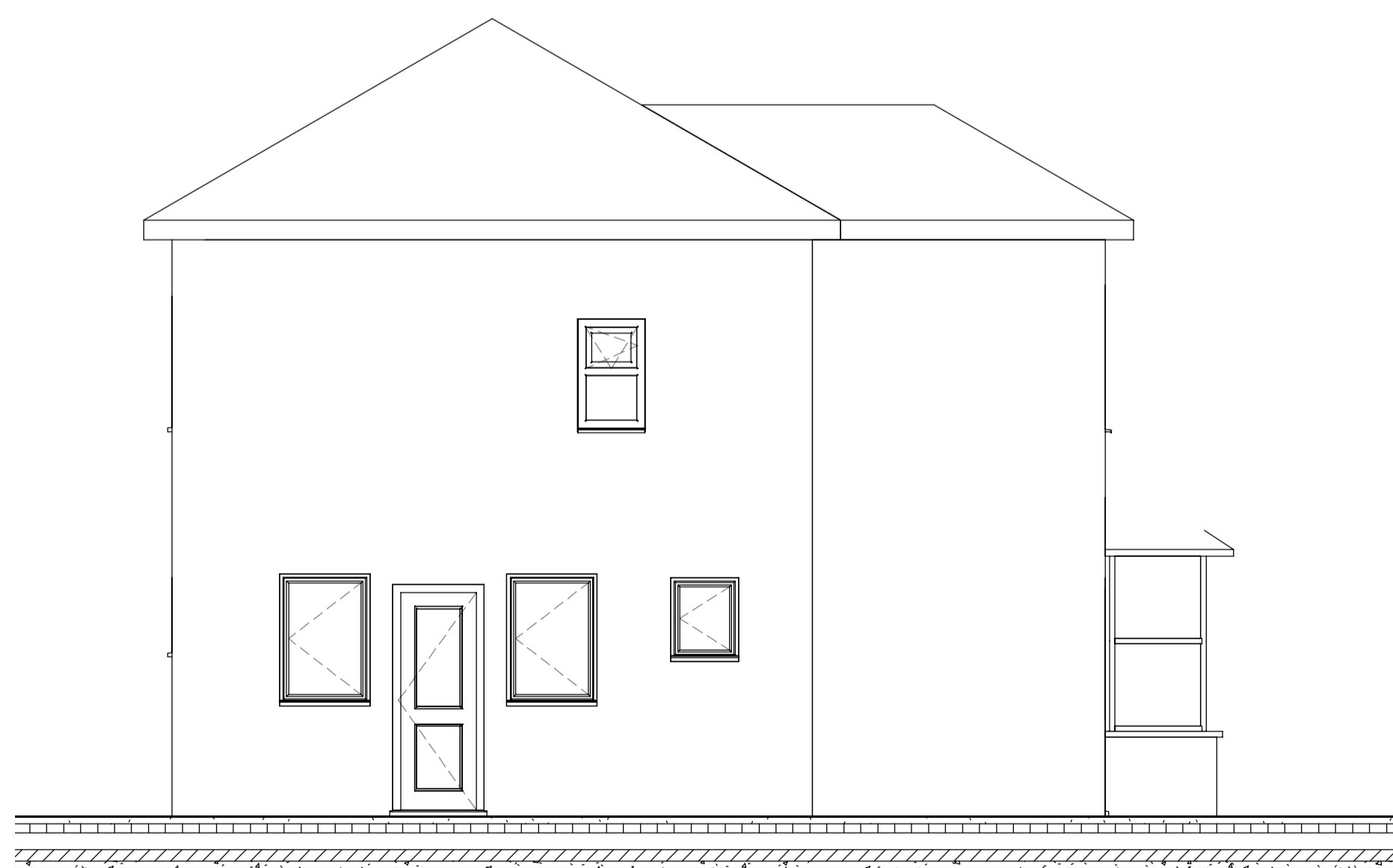

3 FULL Proposed Side Elevation viewed from no.27
1 : 50

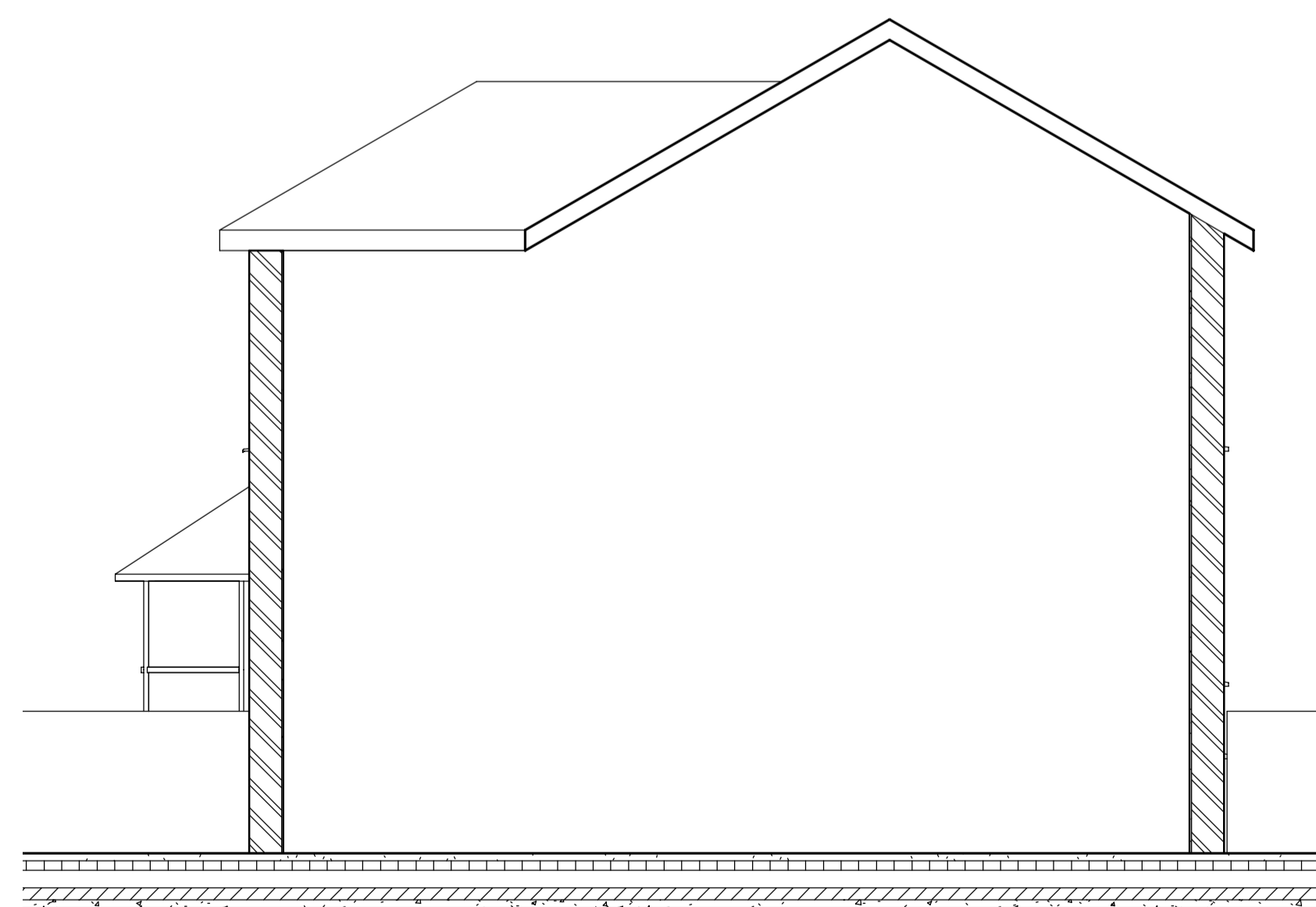

4 FULL Proposed Side Elevation viewed from no.31
1 : 50

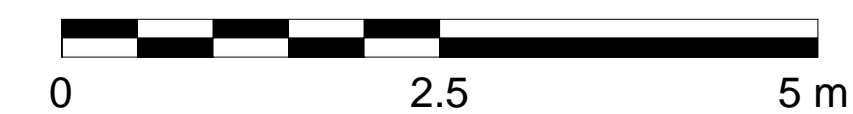

Rev	Description	Date

CODE	SUITABILITY DESCRIPTION
------	-------------------------

STATUS	PURPOSE OF ISSUE
--------	------------------

K2 Architecture
<https://www.facebook.com/K2Arch>
 07427 980467

PROJECT
 29 Bulan Road, Headington, Oxford
 Oxfordshire OX3 7HU

TITLE
 FULL Proposed Elevations

CLIENT
 Mohammed Gulzar

DRAWN BY Author	CHECKED BY Checker	DATE 10/03/23
--------------------	-----------------------	------------------

SCALE (@ A1) 1 : 50	PROJECT NUMBER OX3
------------------------	-----------------------

DRAWING NUMBER P107	REV
------------------------	-----