

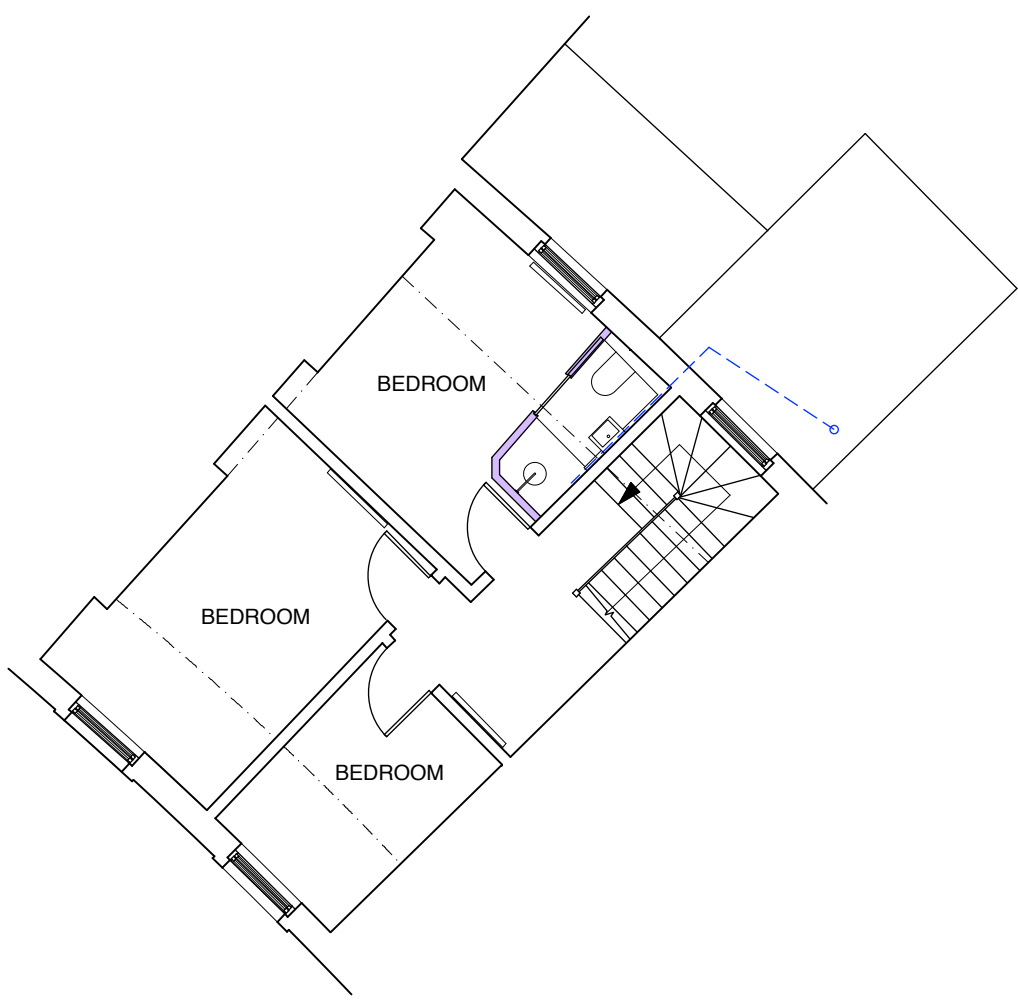

Further to consent reference 22/02683/LBC, proposed work to be as follows:

- Both front rooms to be retained as bedrooms and ensuite with timber panelled walls installed to rear bedroom - demountable construction
- Existing route of waste pipes therefore retained from low level in rear bedroom through roof void of outrigger to existing soil stack
- Ceilings to be insulated by installing 25mm thick wood wall boards below both horizontal and sloping ceilings with lime plaster applied



Lesley Cotton
architect
The Old Music Hall
106-108 Cowley Road
Oxford OX4 1JE
01865 403121

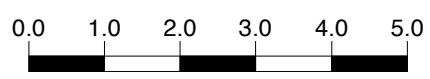

Scale = 1 : 100

53 Park Town, Oxford OX2 6SL	
Proposed Second Floor Plan	
scale	drawing number
1:100 @ A4	316/LBC 02