

GENERAL NOTES:  
 Check and verify all dimensions prior to commencement of work.  
 This drawing should be read in conjunction with all other contract documents including those by other consultants.  
 The survey information shown this drawing is based on a survey prepared by a third party and CDS Ltd accepts no responsibility for the accuracy or completeness of the survey. Any discrepancies to be reported to CDS Ltd immediately.  
 This drawing is copyright of and shall remain the property of Creative Design and Structure Ltd

KEY:  
 - - - - - SITE BOUNDARY LINE  
 - - - - - OTHER LAND OWNED BY APPLICANT  
 - - - - - EXISTING FOOTPRINT / DEMOLISHED WALLS

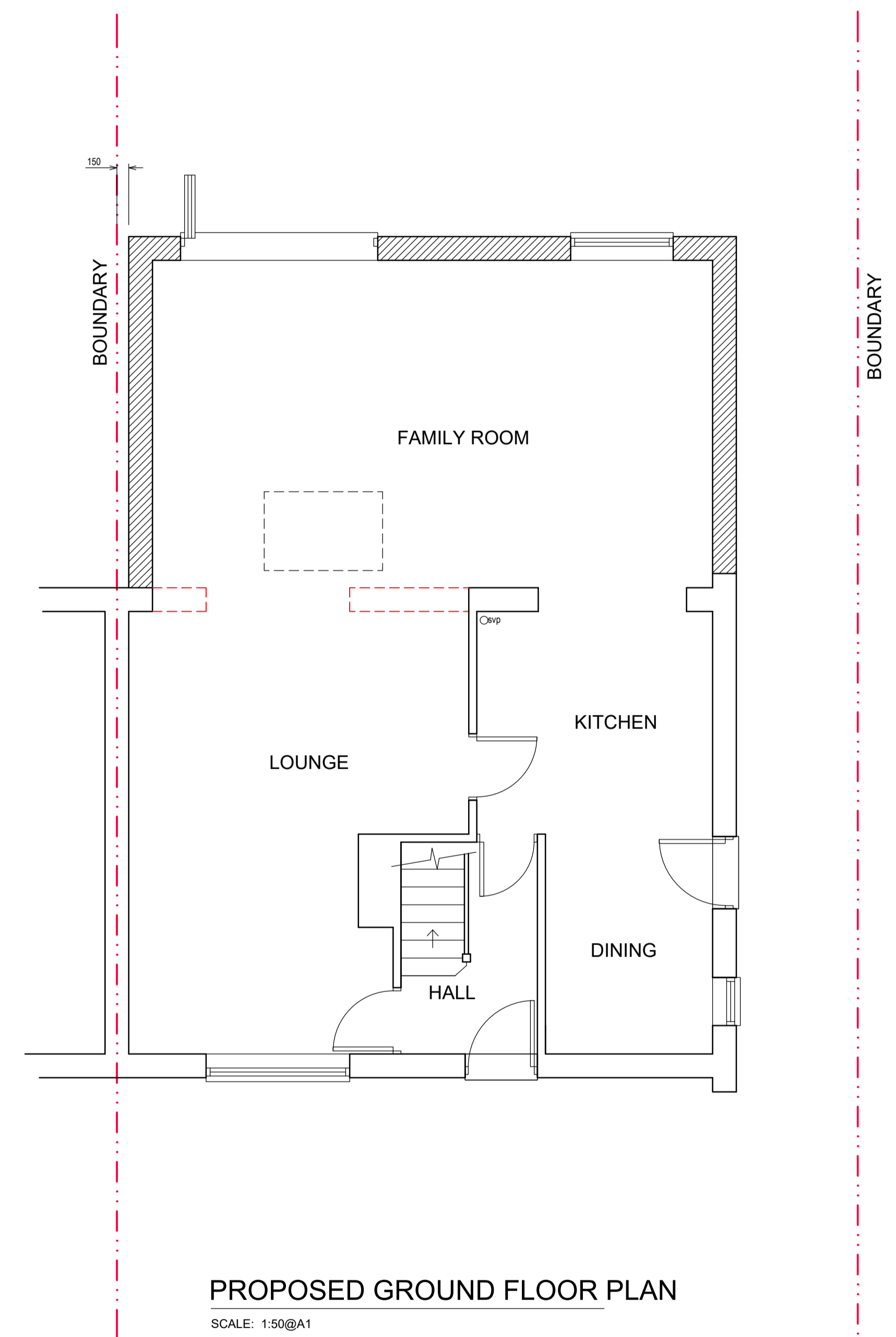
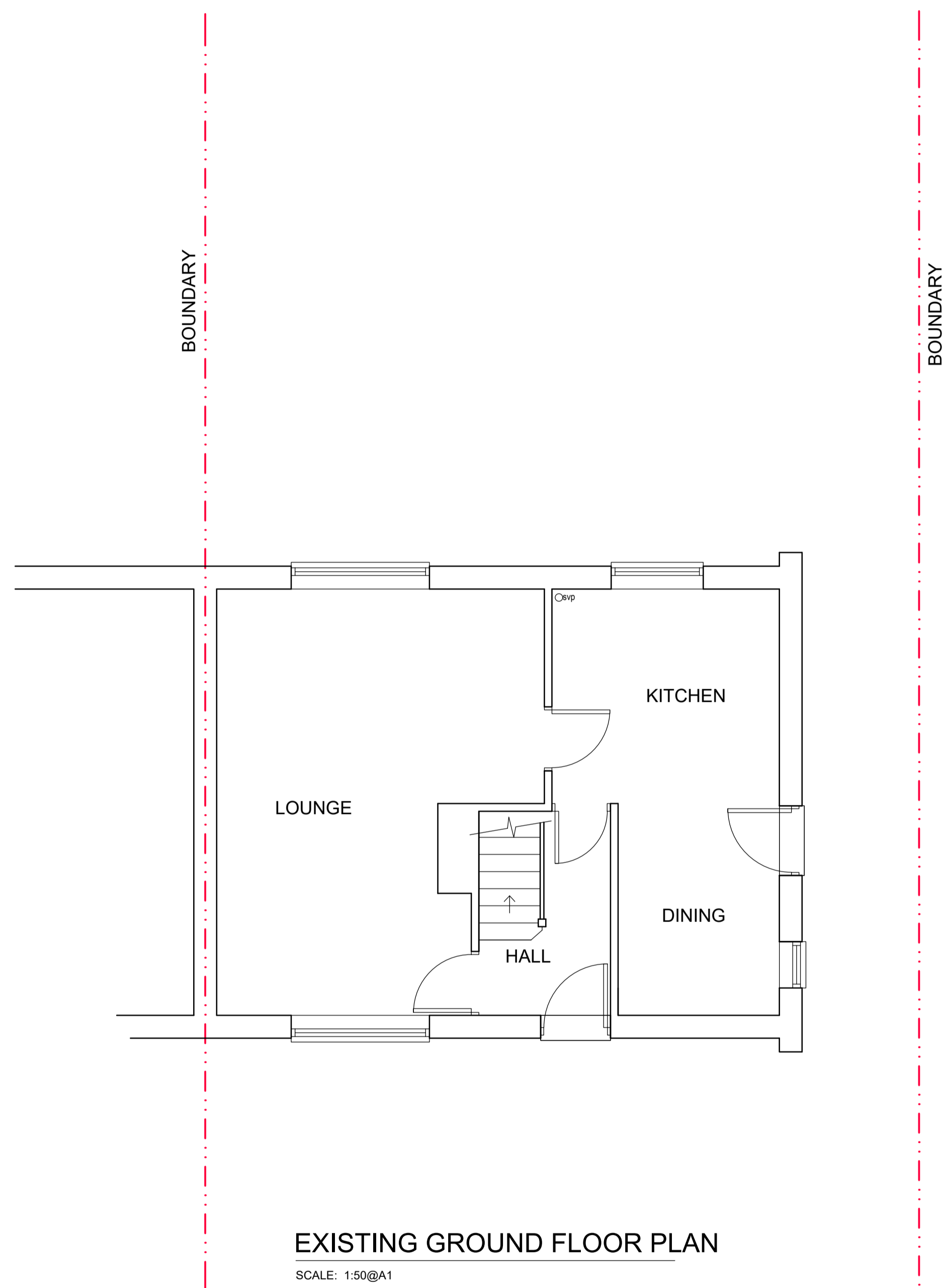

Status: PLANNING

Project		42 PAGET ROAD OXFORD OX4 2TD	
Drawing Title		EXISTING & PROPOSED GROUND FLOOR PLAN	
CREATIVE DESIGN & STRUCTURE LTD		Henson House, Newban Rd, Henley-on-Thames, RG9 1HG T: 0181 411922, W: www.creativeandstructure.co.uk	
Drawn	DD	Scale	1:50@A1; 1:100@A3
Date	SEP 2023	Drawing No.	20323-01
Rev.			