

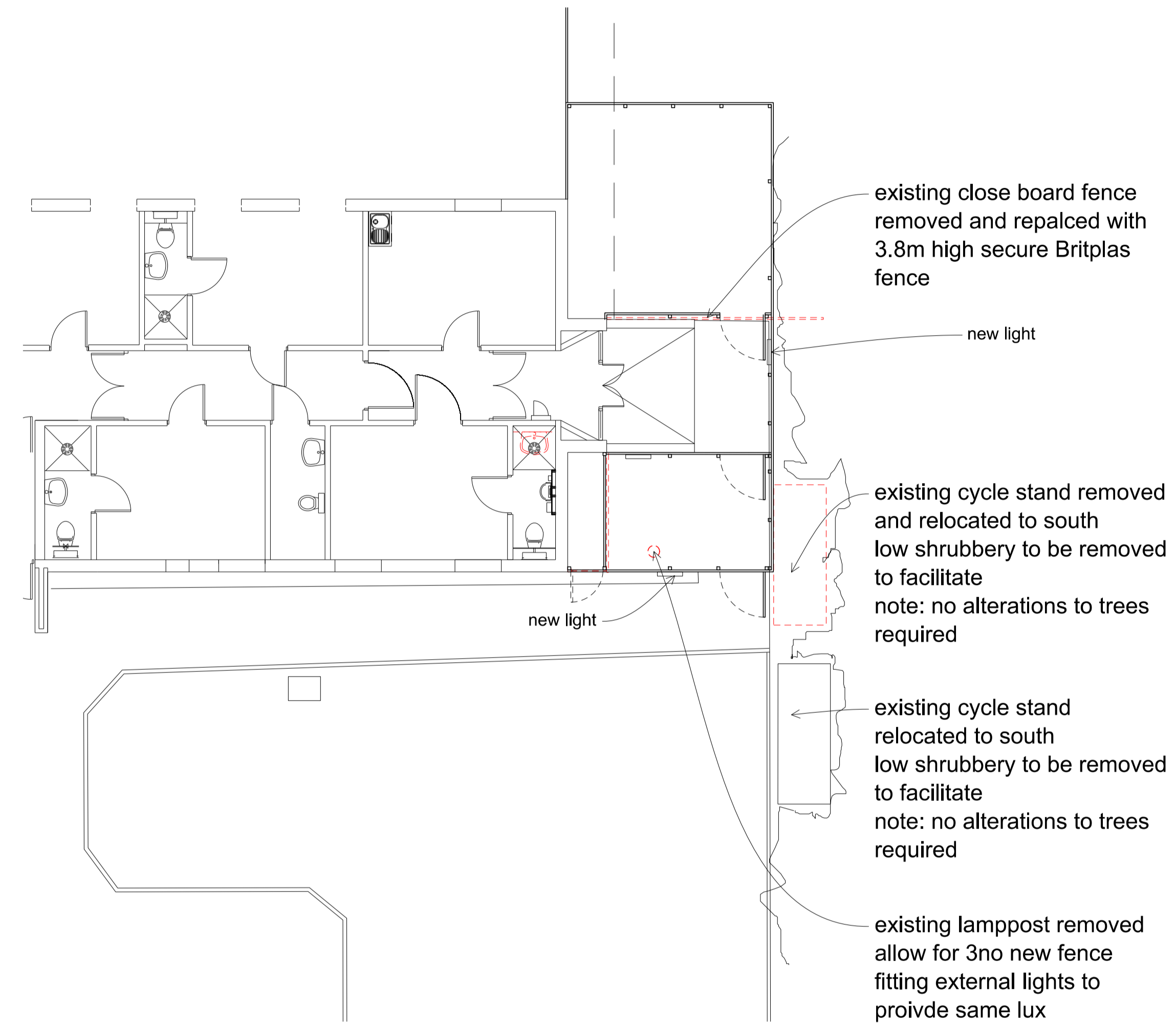

Proposed Plan - new secure fence to front

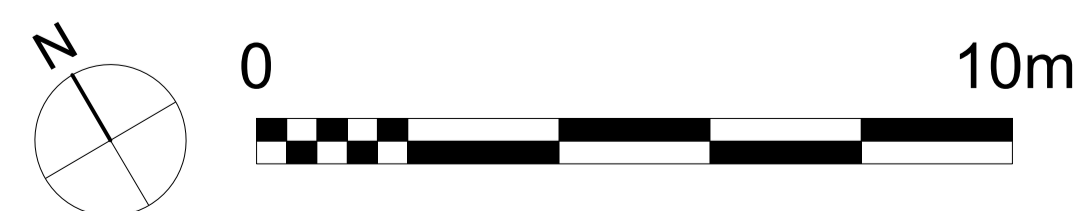

Proposed Plan - new secure fence to 136 unit



revision	by	date	Index
additional fence to separate gardens added	FG	OCT 23	PO2

OXFORD HEALTH NHS FT
NEW SECURE FENCING
ASHURST WARD LITTLEMORE

GRAY BAYNES + SHEW
ARCHITECTS • SURVEYORS • CONSULTANTS • SINCE 1933

St Thomas House • 6 Becket Street • Oxford OX1 1PP
t: 01865 305130 • e: info@gbarchitects.co.uk • w: www.gbarchitects.co.uk

Proposed Plans

scale 1:50 @ A1 date AUG 2023 drawn FG

7169-GBS-XX-XX-DR-A-110-P02