

MEZZANINE FLOOR PLAN AS PROPOSED

PROPOSALS KEY

- ① NEW ENCLOSED OFFICE
- ② MEETING ROOM
- ③ NEW WC
- ④ MEETING BOOTHS
- ⑤ KITCHENETTE
- ⑥ STAFF AREA
- ⑦ NEW WINDOW/DOOR
- ⑧ NEW PARTITION
- ⑨ NEW STORE
- ⑩ INTERNAL BRISE SOLEIL

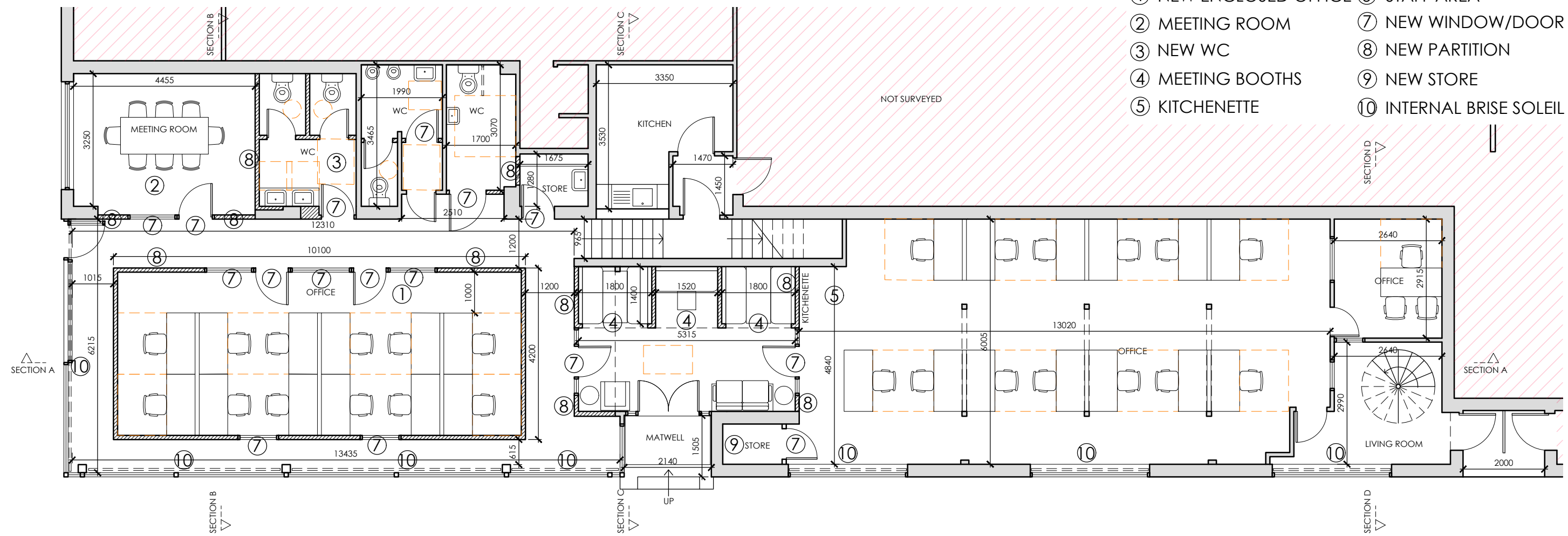

GROUND FLOOR PLAN AS PROPOSED

KEY

- EXISTING
- PROPOSED
- ACTIVITY SPACES

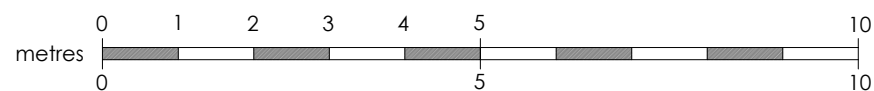

Suite 3, 1st floor East, Clydeaway House, 813 South Street, Glasgow G14 0BX t: 0141 438 0062 e: mail@karenparryarchitect.com		karen parry architects ltd	
location	PATONS GARAGE, 84 LISTER STREET	drawing title PROPOSED FLOOR PLANS	
client	BILLY PATON	date	19/09/23
project	INTERNAL ALTERATIONS	scale	1:100 @ A3
		drawing no.	07