

MEZZANINE FLOOR PLAN AS EXISTING

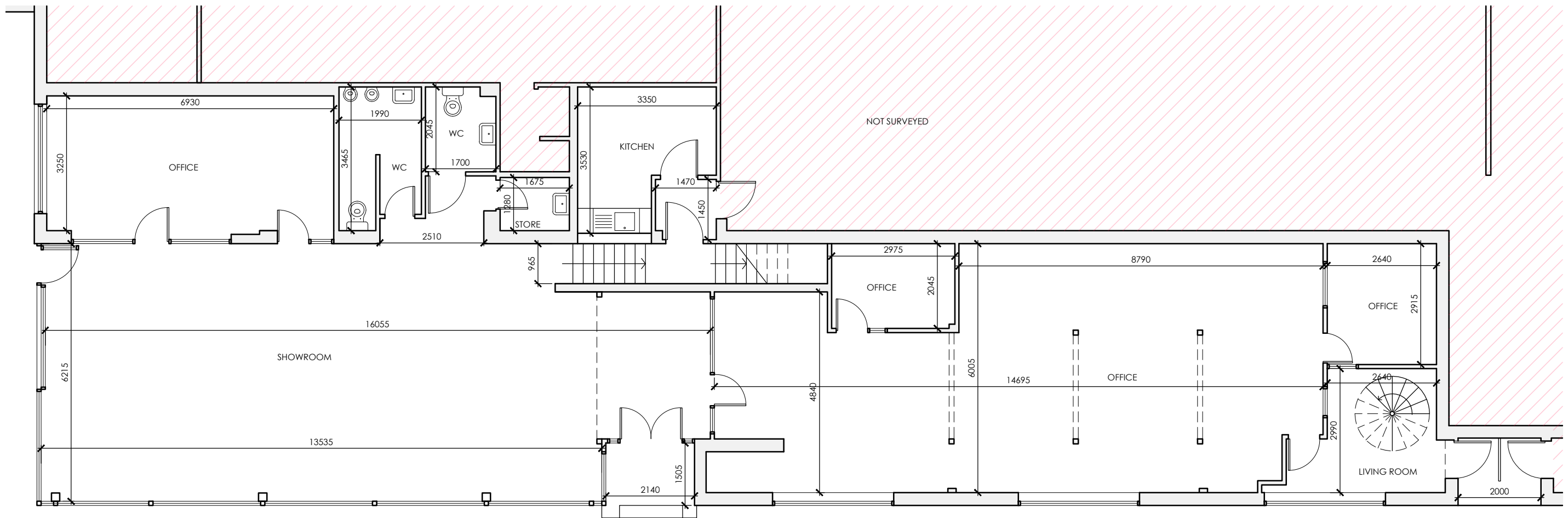

GROUND FLOOR PLAN AS EXISTING

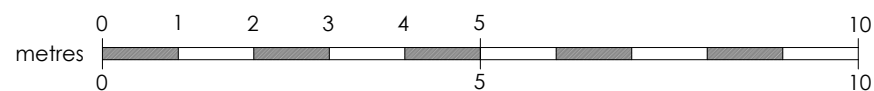

Suite 3, 1st floor East, Clydeway House, 813 South Street, Glasgow G14 0BX t: 0141 438 0062 e: mail@karenparryarchitect.com		karen parry architects ltd	
location	PATONS GARAGE, 84 LISTER STREET	drawing title EXISTING FLOOR PLANS	
client	BILLY PATON	date	14/08/23
project	INTERNAL ALTERATIONS	scale	1:100 @ A3
		drawing no.	03