

EXISTING GROUND FLOOR PLAN

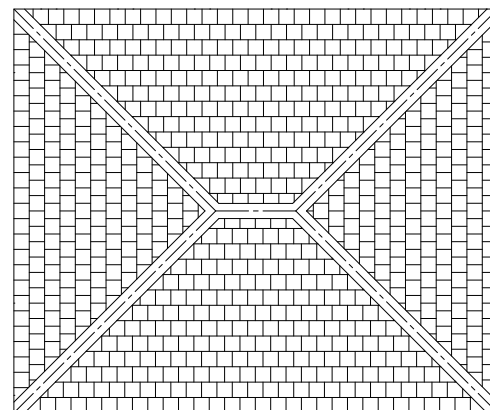

EXISTING ROOF PLAN

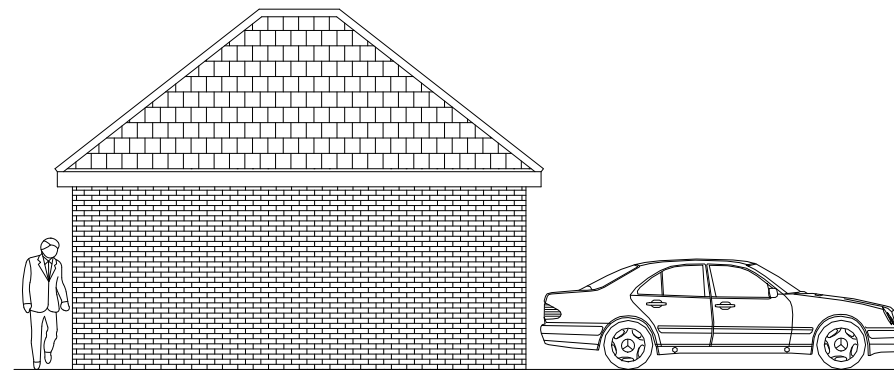

EXISTING LEFT FLANK ELEVATION

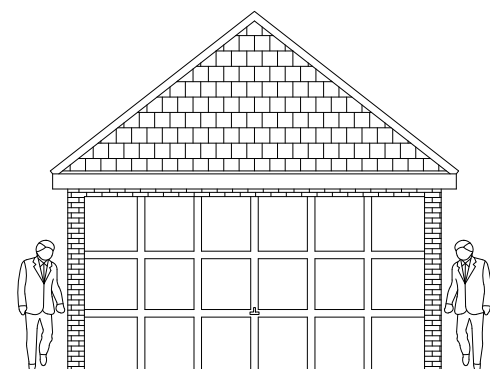

EXISTING FRONT ELEVATION



EXISTING REAR ELEVATION

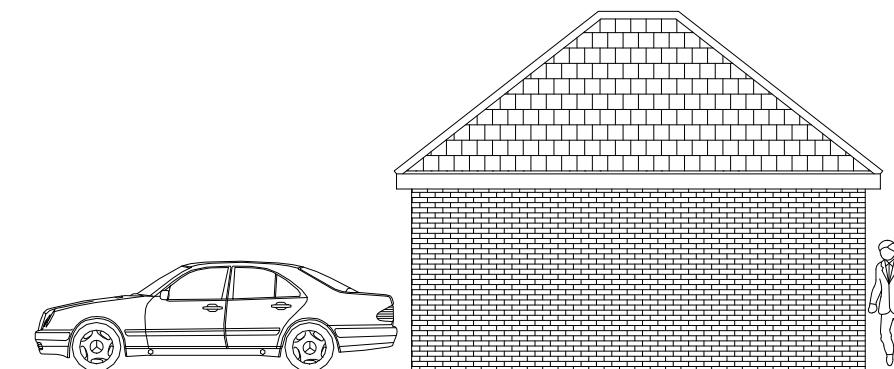

EXISTING RIGHT FLANK ELEVATION

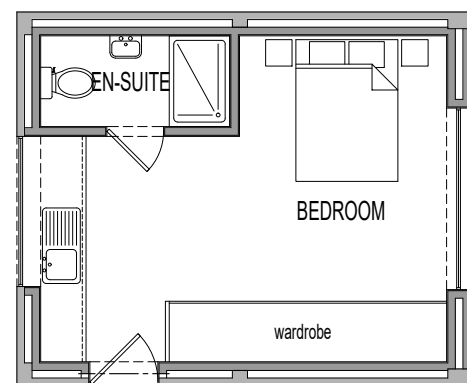

PROPOSED GROUND FLOOR PLAN

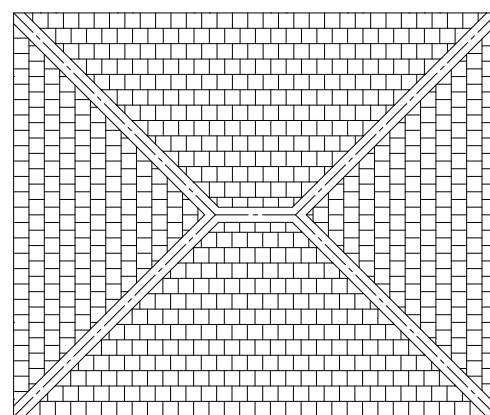

PROPOSED ROOF PLAN

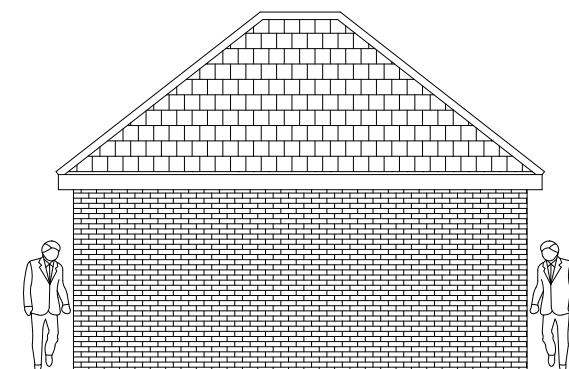

PROPOSED LEFT FLANK ELEVATION

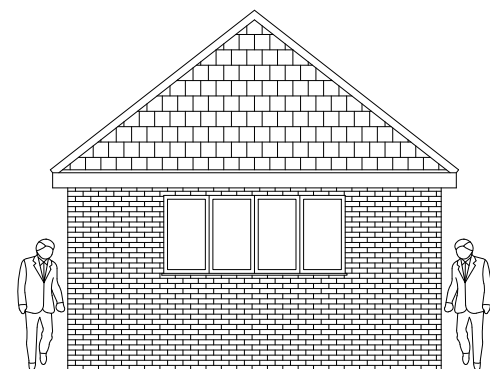

PROPOSED FRONT ELEVATION

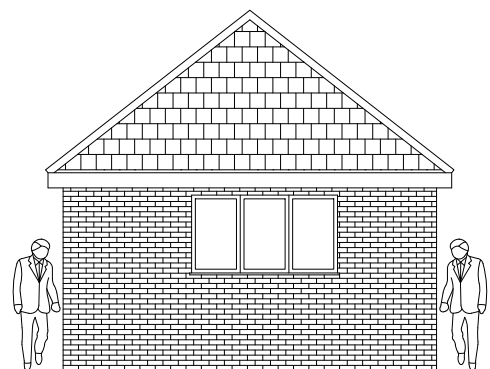

PROPOSED REAR ELEVATION

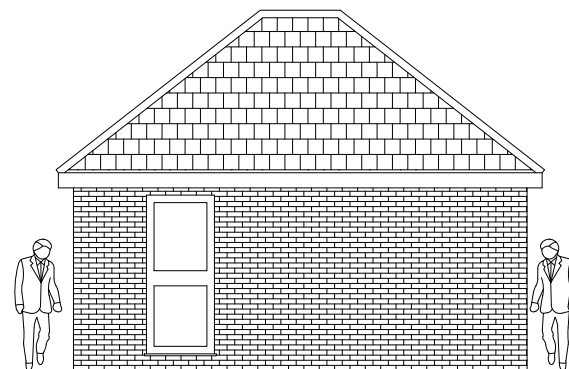

PROPOSED RIGHT FLANK ELEVATION



GENERAL NOTES

THIS DRAWING IS THE COPYRIGHT OF WSD DRAUGHTING AND CANNOT BE PRINTED OR REPRODUCED WITHOUT PRIOR PERMISSION. THIS DRAWING HAS BEEN BASED ON SITE SURVEY INFORMATION. ALL DIMENSIONS ARE IN MILLIMETRES UNLESS STATED OTHERWISE

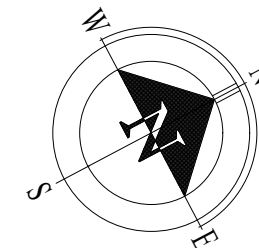

| | | | | |
|-----|-------|---------------------------------|------------|-------|
| REV | BY | DESCRIPTION | DATE | CHKD. |
| - | Wayne | ISSUED TO PLANNING FOR APPROVAL | 30.08.2023 | |

Client
Denise Harris

WSD W STEAR DESIGN DRAUGHTING

145 WHITMORE AVENUE, STIFFORD CLAYS, GRAYS, ESSEX. RM16 2HU.
Tel:- Office 01375 397181
Mobile 07702 407653
website:- wsd-draughting.co.uk
email:- wayne@wsd-draughting.co.uk

Contract
263 Lodge Lane, Grays, RM17 5PR

Description
EXISTING AND PROPOSED PLANS AND ELEVATIONS FOR GARAGE CONVERSION TO HABITABLE SPACE

| | | |
|-------------------------|---------------------|------------------------|
| DRAWN BY Wayne Stear | SCALE 1:100 @ A3 | DATE 21 August 2023 |
|-------------------------|---------------------|------------------------|

| | | | | | |
|--|---|---|--|--|--|
| DRAWING ISSUE CODES | | | | | |
| <input type="checkbox"/> 1. ISSUED FOR RECORD PURPOSES | <input type="checkbox"/> 4. ISSUED FOR APPROVAL | <input type="checkbox"/> 5. FOR CO-ORDINATION | <input type="checkbox"/> 2. CONSTRUCTION/MANUFACTURE ISSUE | <input type="checkbox"/> 3. ISSUED FOR RE-APPROVAL | <input type="checkbox"/> 6. FOR INFORMATION ONLY |
| CHECKED AND AUTHORISED FOR ISSUE AS INDICATED ABOVE DATE | | | | | |

| | | | |
|----------------------------|------------------------|-------------|----------|
| Job No. Bld-2285 | Drg. No. 100 | Sht. 1 of 3 | REV - |
|----------------------------|------------------------|-------------|----------|