

GENERAL NOTES

THIS DRAWING IS THE COPYRIGHT OF WSD DRAUGHTING AND CANNOT BE PRINTED OR REPRODUCED WITHOUT PRIOR PERMISSION. THIS DRAWING HAS BEEN BASED ON SITE SURVEY INFORMATION. ALL DIMENSIONS ARE IN MILLIMETRES UNLESS STATED OTHERWISE



PROPOSED LEFT FLANK ELEVATION



PROPOSED REAR ELEVATION

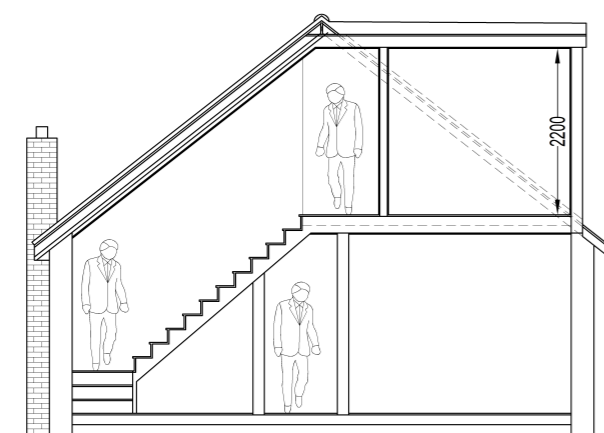

PROPOSED SECTION THROUGH STAIRS

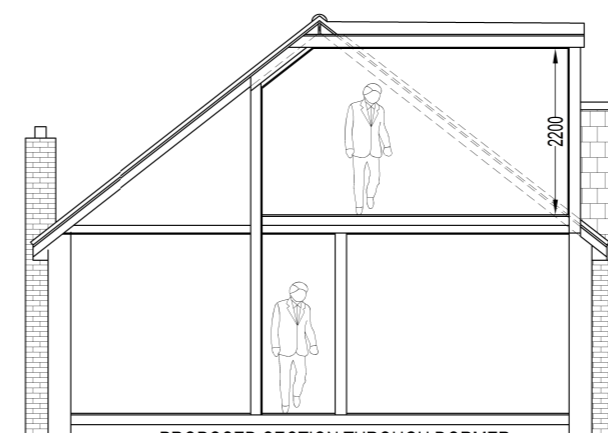

PROPOSED SECTION THROUGH DORMER

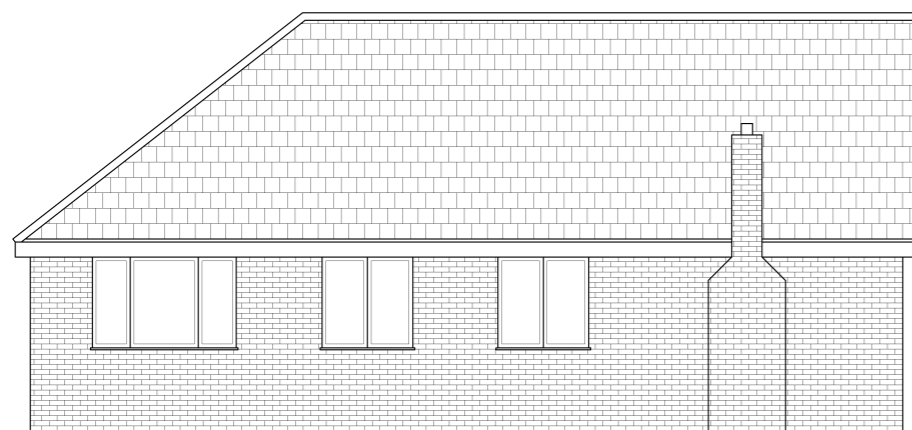

PROPOSED RIGHT FLANK ELEVATION



PROPOSED FRONT ELEVATION

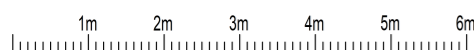

REV	BY	DESCRIPTION	DATE	CHKD.
A	Wayne	ISSUED TO PLANNING FOR APPROVAL	21.10.2023	
-	Wayne	ISSUED TO PLANNING FOR APPROVAL	30.08.2023	

Client

Denise Harris



145 WHITMORE AVENUE,
STIFFORD CLAYS,
GRAYS, ESSEX.
RM16 2HU.

Tel:- Office 01375 397181
Mobile 07702 407653
website:- wsd-draughting.co.uk
email:- wayne@wsd-draughting.co.uk

Contract

263 Lodge Lane,
Grays, RM17 5PR

Description
ELEVATIONS
PLANS

DRAWN BY: Wayne Stear SCALE: 1:100 @ A3 DATE: 21 October 2023

DRAWING ISSUE CODES					
<input type="checkbox"/>	1. ISSUED FOR RECORD PURPOSES	<input type="checkbox"/>	4. ISSUED FOR APPROVAL	<input type="checkbox"/>	5. FOR CO-ORDINATION
<input type="checkbox"/>	2. CONSTRUCTION/MANUFACTURE ISSUE	<input type="checkbox"/>	5. FOR CO-ORDINATION	<input type="checkbox"/>	6. FOR INFORMATION ONLY
<input type="checkbox"/>	3. ISSUED FOR RE-APPROVAL	<input type="checkbox"/>	6. FOR INFORMATION ONLY		

CHECKED AND AUTHORISED FOR ISSUE AS INDICATED ABOVE DATE

Job No. **Bld-2285** Drg. No. **003** Sht. **3** of **5** REV **A**